

HOME OFFICE
109 SOUTH SPRING STREET
BURLINGTON WISCONSIN 53105
PHONE 414-763-2652
414-763-7834

ROBERS & BOYD, INC.
CONSULTING ENGINEERS
LAND SURVEYORS

BRANCH OFFICE
809 43RD STREET
KENOSHA WISCONSIN 53140
PHONE 414-658-4488

PLAT OF SURVEY & PROPOSED HOUSE LOCATION
for
SOUTHEASTERN WISCONSIN HOUSING CORPORATION
of

Lot 3 ANGELOS SUBDIVISION, located in the Northwest 1/4 of Section
18, Town 2 North, Range 16 East, City of Delavan, Walworth County,
Wisconsin.

Owner: Karen Seals

Suggested First Floor Elevation 113.7

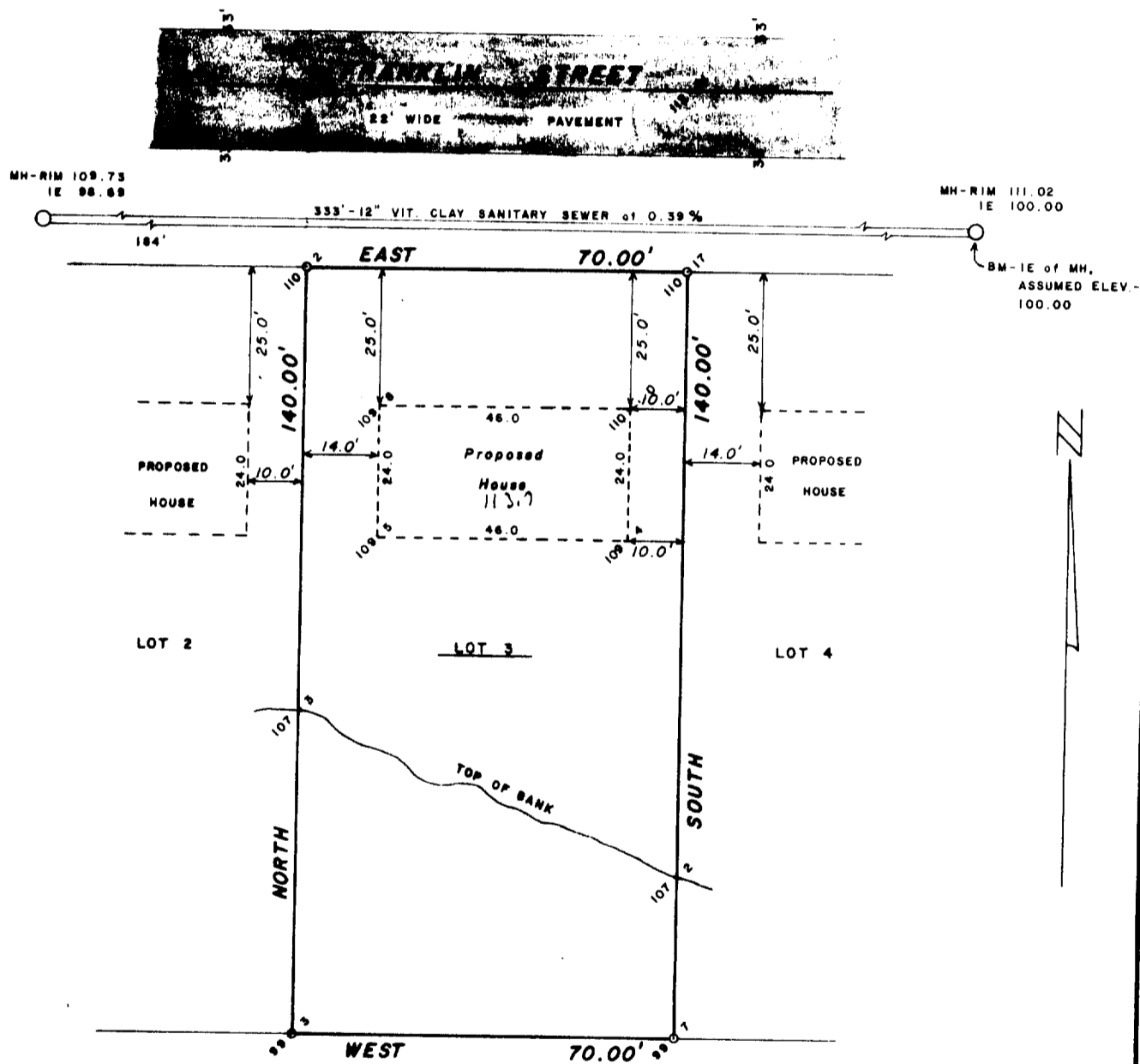

I CERTIFY THAT I HAVE SURVEYED THE ABOVE DESCRIBED PROPERTY AND THAT THE ABOVE PLAT IS AN ACCURATE SURVEY AND A TRUE REPRESENTATION THEREOF AND CORRECTLY SHOWS THE EXTERIOR BOUNDARY LINES AND LOCATION OF BUILDINGS ON SAID PROPERTY AND THE CORRECT MEASUREMENTS THEREOF.

THIS SURVEY IS MADE FOR THE EXCLUSIVE USE OF THE PRESENT OWNERS OF THE PROPERTY ALSO THOSE WHO PURCHASE MORTGAGE OR GUARANTEE THE TITLE THERETO WITHIN ONE YEAR FROM DATE HEREOF AND TO THEM I WARRANT THE ACCURACY OF SAID SURVEY AND MAP.

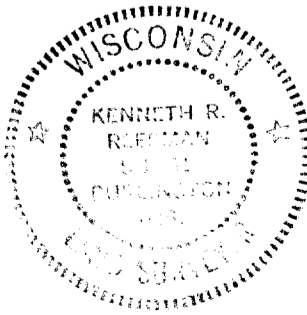

LEGEND
O FOUND 1" I.D. IRON PIPE
1 EXISTING ELEVATION
SCALE-1"=30'

Kenneth R. Reisman
WISCONSIN REGISTERED LAND SURVEYOR

4-1-81
DATE

81037
JOB NUMBER

XAT-3

2-652 GJA