

DUNHAM SURVEYING, S. C.
SURVEYING & SUBDIVIDING
DELAVER, WISCONSIN 53115

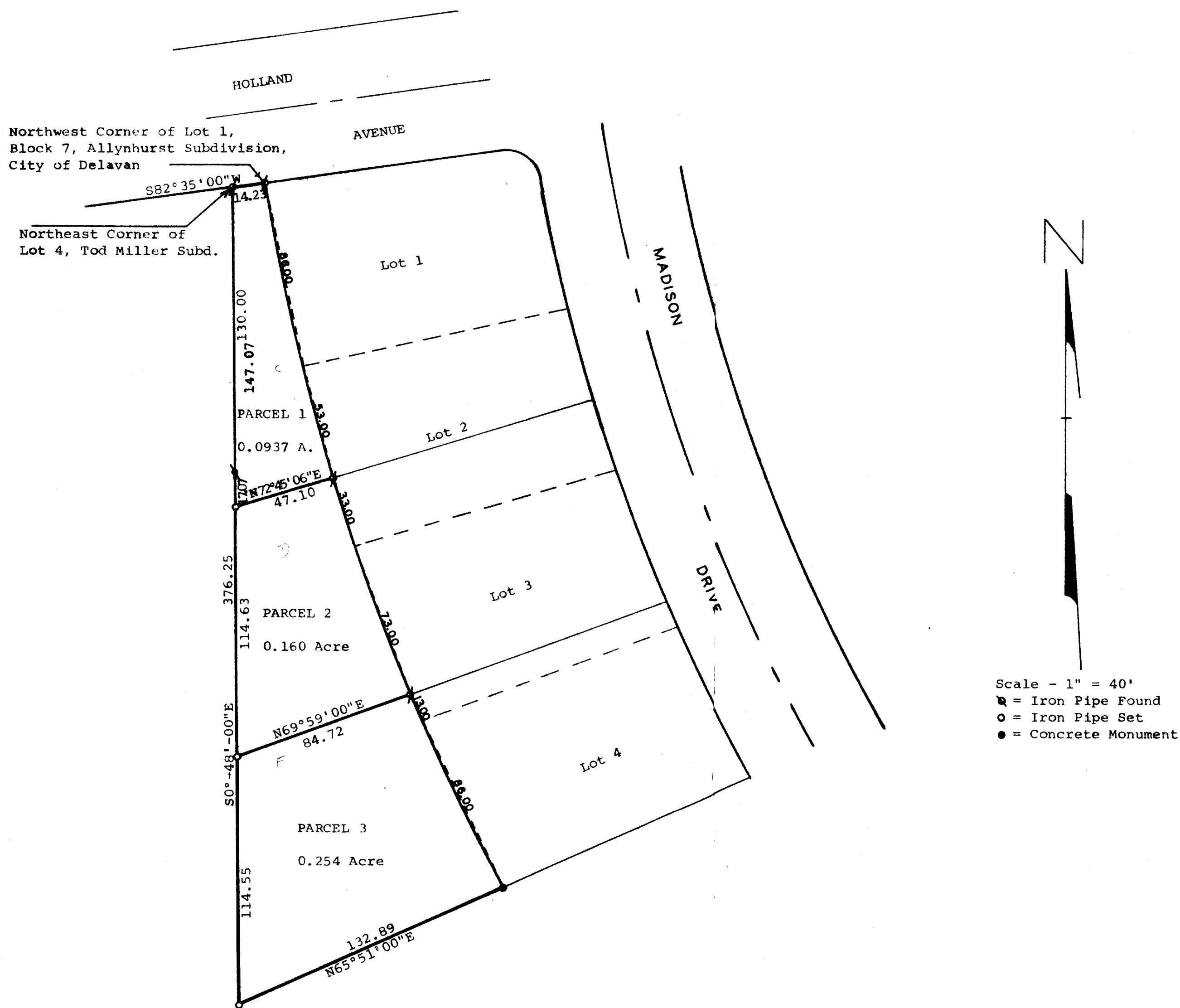

Plat of survey of:

PARCEL 1: A parcel of land located in the Northwest 1/4 of Section 20, T2N, R16E, City of Delavan, Walworth County, Wisconsin, described as follows: Beginning at the northwest corner of Lot 1, Block 7, Allynhurst Subdivision in said City of Delavan; thence S82°35'00"W along the south line of Holland Avenue 14.23 feet to the northeast corner of Lot 4, Tod Miller Subdivision; thence S0°48'00"E 147.07 feet; thence N72°45'06"E 47.10 feet to a point on the westerly line of Lot 2 in said Block 7, Allynhurst Subdivision, located 53.00 feet southerly of the northwest corner of said Lot 2; thence northerly along the westerly line of said Block 7, 139.00 feet to the place of beginning containing 0.0937 of an acre of land.

PARCEL 2: A parcel of land located in the Northwest 1/4 of Section 20, T2N, R16E, City of Delavan, Walworth County, Wisconsin, described as follows: Commencing at the northwest corner of Lot 1, Block 7, Allynhurst Subdivision in said City of Delavan; thence S82°35'00"W along the south line of Holland Avenue 14.23 feet to the northeast corner of Lot 4 of Tod Miller Subdivision; thence S0°48'00"E 147.07 feet to the place of beginning; thence continue S0°48'00"E 114.63 feet; thence N69°59'00"E 84.72 feet to a point on the westerly line of said Block 7, Allynhurst Subdivision located 13.00 feet northerly of the Northwest corner of Lot 4, in said Block 7; thence northerly along the westerly line of said Block 7, 106.00 feet to a point located 53.00 feet southerly of the northwest corner of Lot 2 in said Block 7; thence S72°45'06"W 47.10 feet to the place of beginning containing 0.160 of an acre of land.

PARCEL 3: A parcel of land located in the Northwest 1/4 of Section 20, T2N, R16E, City of Delavan, Walworth County, Wisconsin, described as follows: Commencing at the northwest corner of Lot 1, Block 7, Allynhurst Subdivision in said City of Delavan; thence S82°35'00"W along the south line of Holland Avenue 14.23 feet to the northeast corner of Lot 4 of Tod Miller Subdivision; thence S0°48'00"E 261.70 feet to the place of beginning; thence continue S0°48'00"E 114.55 feet; thence N65°51'00"E 132.89 feet to the southwest corner of Lot 4 in said Block 7; thence northerly along the west line of Lots 4 and 3 in said Block 7, 99.00 feet to a point located 13.00 feet northerly of the northwest corner of said Lot 4; thence S69°59'00"W 84.72 feet to the place of beginning containing 0.254 of an acre of land.

November 22, 1977

George T. Dunham
George T. Dunham, Surveyor

