

DUNHAM SURVEYING, S.C.
SURVEYING & SUBDIVIDING
DELAVER, WISCONSIN 53115

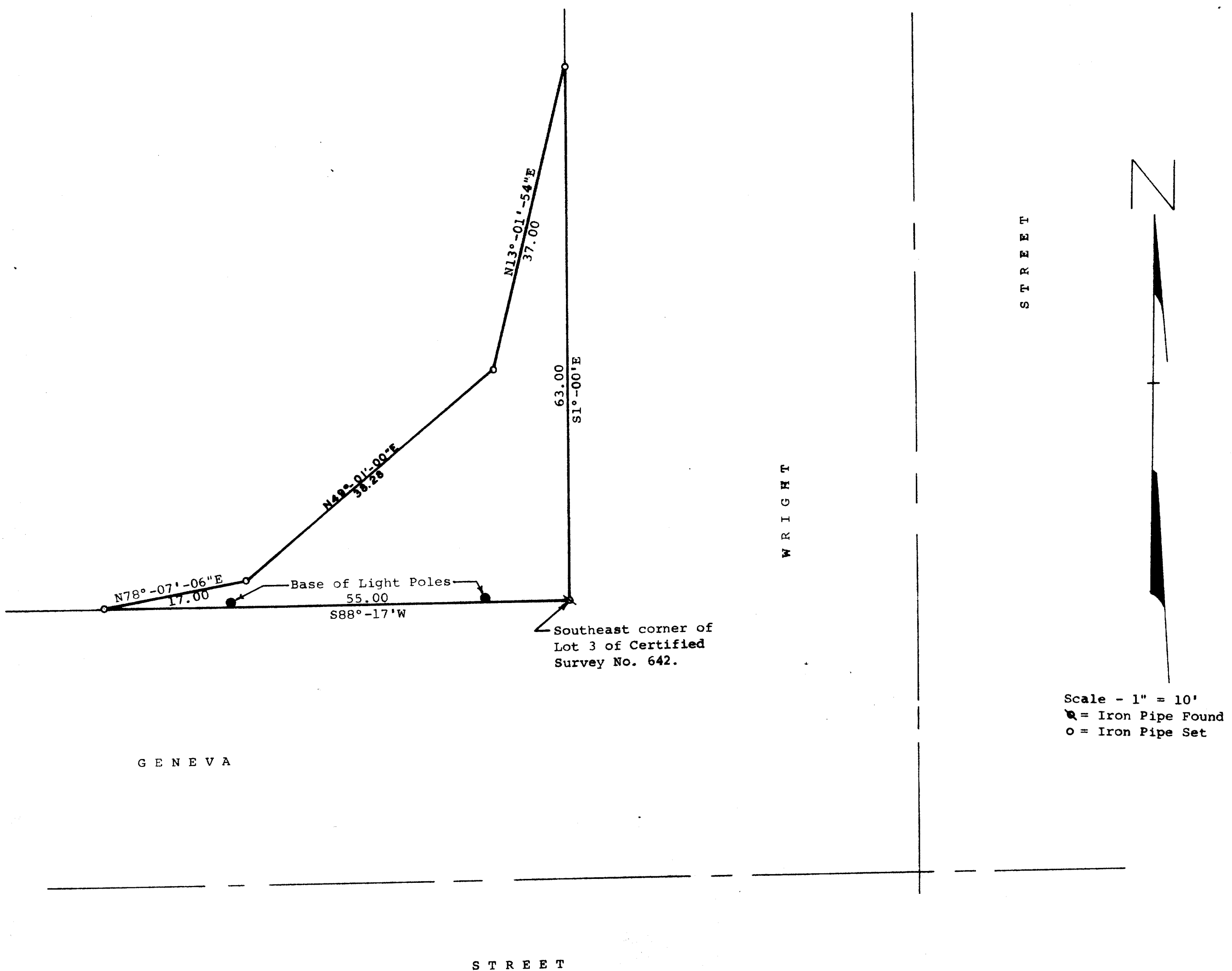

STATE OF WISCONSIN)
COUNTY OF WALWORTH) SS

I, James M. Dunham, Surveyor, certify that I have surveyed the property described as follows:

A parcel of land located in Lot 3 of Certified Survey No. 642 recorded in Volume 3 of Certified Surveys, on Page 122, Walworth County Records, said land located in the Southeast ¼ of Section 17, City of Delavan, Walworth County, Wisconsin, described as follows: Beginning at the southeast corner of said Lot 3; thence S88°17'00\"W along the south line of said Lot 3, 55.00 feet; thence N78°07'06\"E 17.00 feet; thence N49°01'00\"E 38.28 feet; thence N13°01'54\"E 37.00 feet; thence S1°00'00\"E along the west line of Wright Street 63.00 feet to the place of beginning containing 0.02 of an acre of land.

and the above map is a true representation thereof and shows the size and location of the property, its exterior boundaries, the location and dimensions of all structures thereon, fences, apparent easements and roadways and visible encroachments, if any.

This survey is made for the exclusive use of the present owners of the property, and also those who purchase, mortgage or guarantee the title thereto within one (1) year from date hereof; and as to them I warrant the accuracy of said survey and map.

July 14, 1978

James M. Dunham
James M. Dunham, Surveyor

