

GEORGE T. DUNHAM
SURVEYING & SUBDIVIDING
DELAVER, WISCONSIN

N

Scale - 1" = 20'
● = Iron Pipe

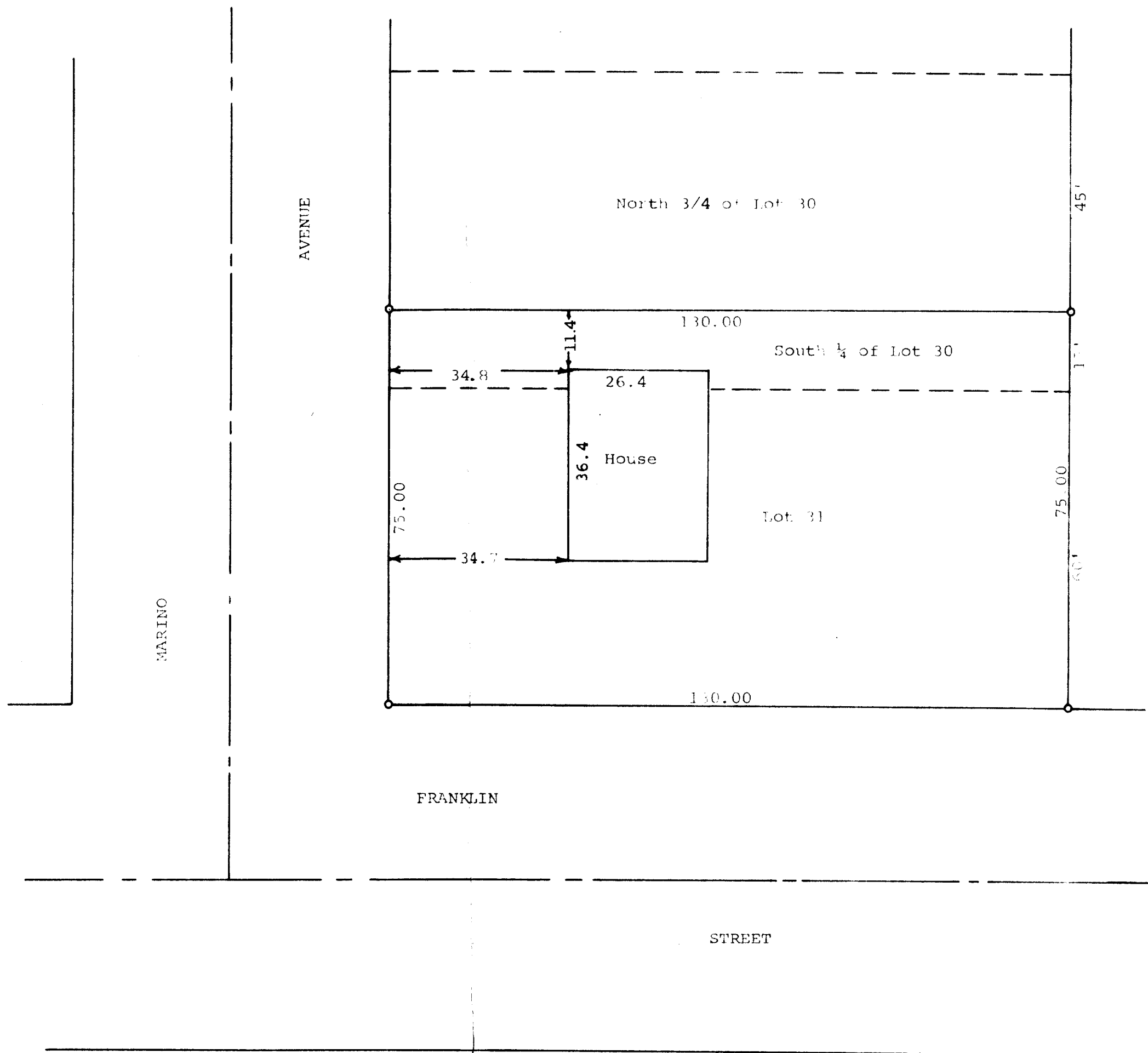

STATE OF WISCONSIN)
COUNTY OF WALWORTH)SS

I, George T. Dunham, Surveyor, certify that I have surveyed the property described as follows,

The South 1/4 of Lot 30 and all of Lot 31 in Mar-Del Estates, a subdivision located in the City of Delavan, Walworth County, Wisconsin,

and that the above plat is an accurate survey and a true representation thereof, and correctly shows the exterior boundary lines and location of the house on said property and the correct measurements thereof.
February 6, 1973

George T. Dunham
George T. Dunham, Surveyor

