

GEORGE T. DUNHAM
 SURVEYING & SUBDIVIDING
 DELAVAN, WISCONSIN

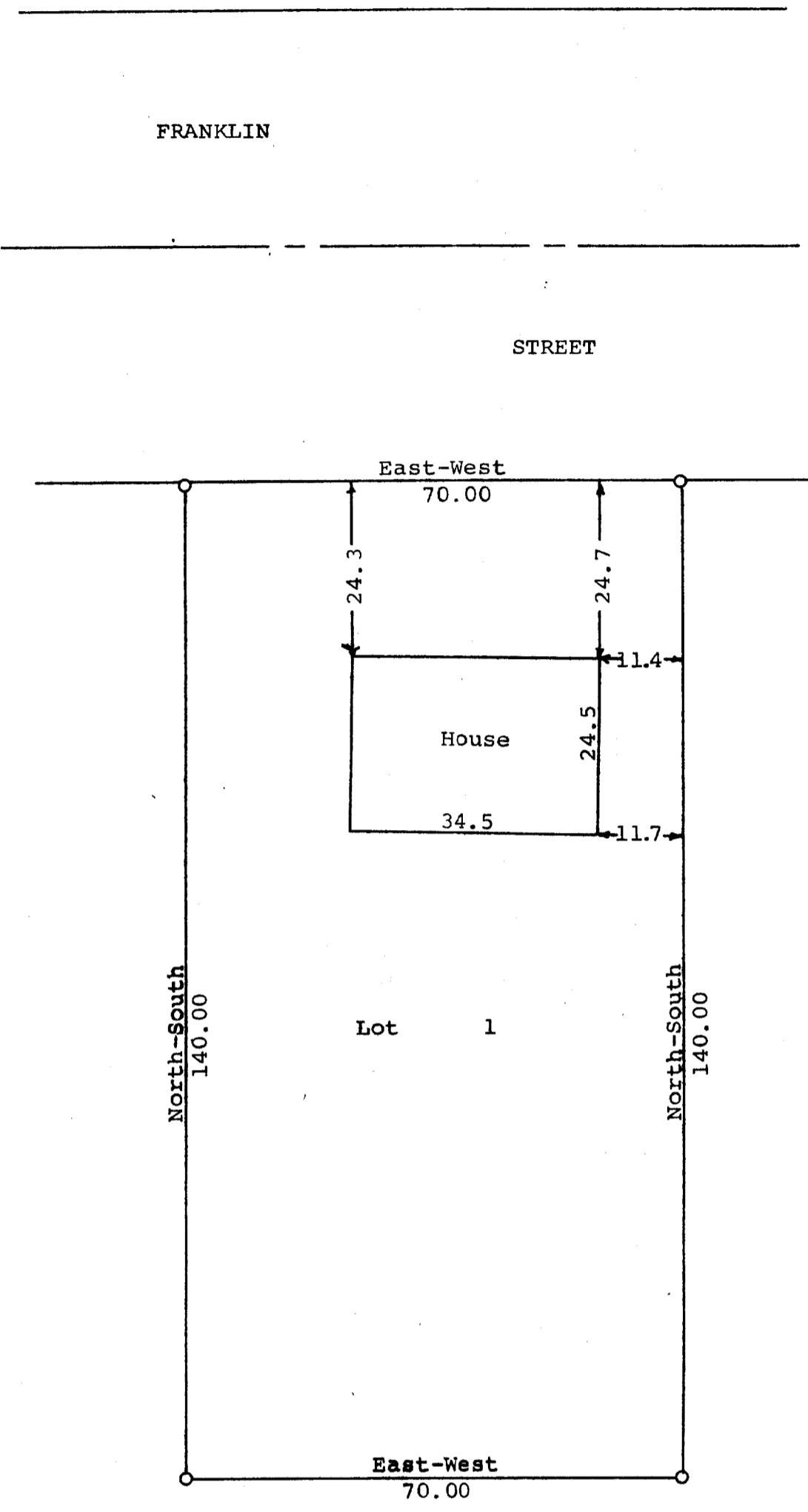

Scale - 1" = 20'
 O = Iron Pipe

STATE OF WISCONSIN) SS
 WALWORTH COUNTY)
 I, George T. Dunham, Surveyor, certify that I have surveyed the property described as follows, Lot 1 of Certified Survey No. 33 as recorded in the Office of the Register of Deeds in Elkhorn, Wisconsin and said land is located in the City of Delavan, Walworth County, Wisconsin, and that the above plat is an accurate survey and a true representation thereof and correctly shows the exterior boundary lines and location of the house on said property and the correct measurements thereof.
 December 2, 1969

George T. Dunham
 George T. Dunham, Surveyor

(house location)