

GEORGE T. DUNHAM
 SURVEYING & SUBDIVIDING
 DELAVAN, WISCONSIN

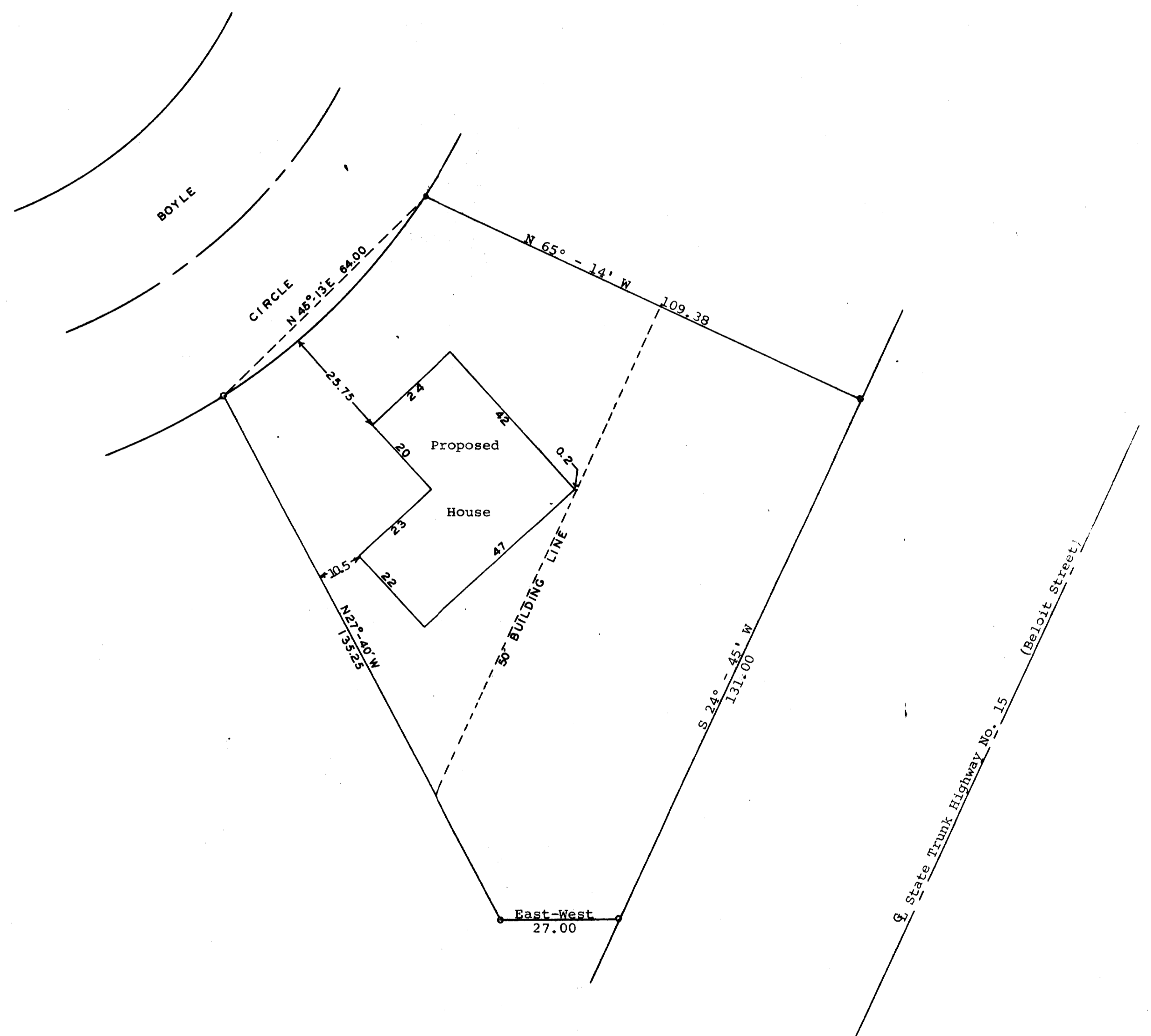

Scale - 1" = 20'
 • = Iron Pipe



Plat of survey of Lot 15 of HILLTOP SUBDIVISION located in the City of Delavan, Walworth County, Wisconsin and the location of a proposed house to be built on said lot. June 19, 1967

George T. Dunham
 George T. Dunham, Surveyor