

GEORGE T. DUNHAM
 SURVEYING & SUBDIVIDING
 DELAVAN, WISCONSIN

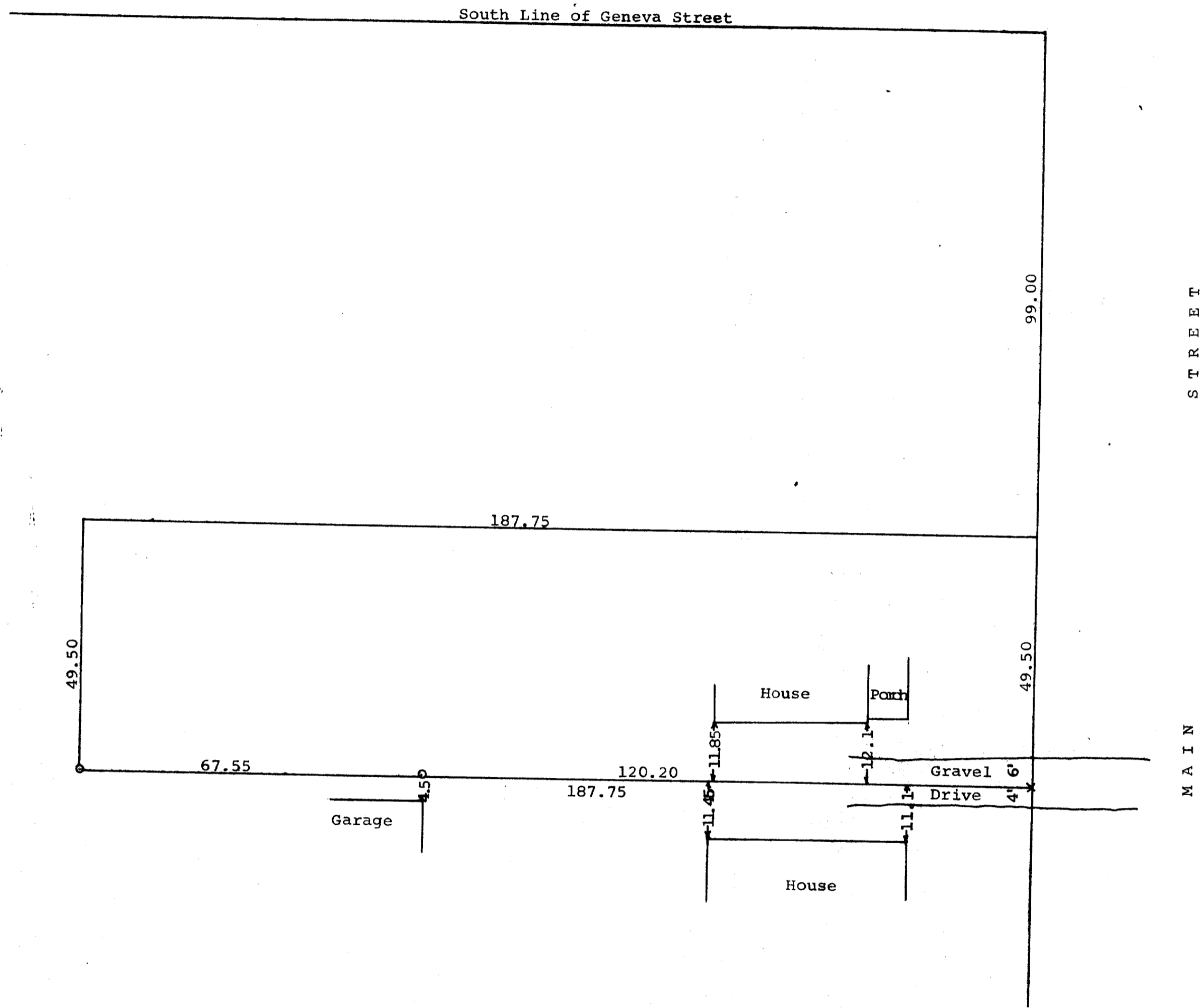

o = Iron Pipe
 x = Spike

Plat of survey of the south line of the Merriam Property and the location of the drive on said south line located in the Southeast 1/4 of Section 18, T 2 N, R 16 E, City of Delavan, Walworth County, Wisconsin.
 March 3, 1967

George T. Dunham
 George T. Dunham, Surveyor