

GEORGE T. DUNHAM  
SURVEYING & SUBDIVIDING  
DELAVER, WISCONSIN

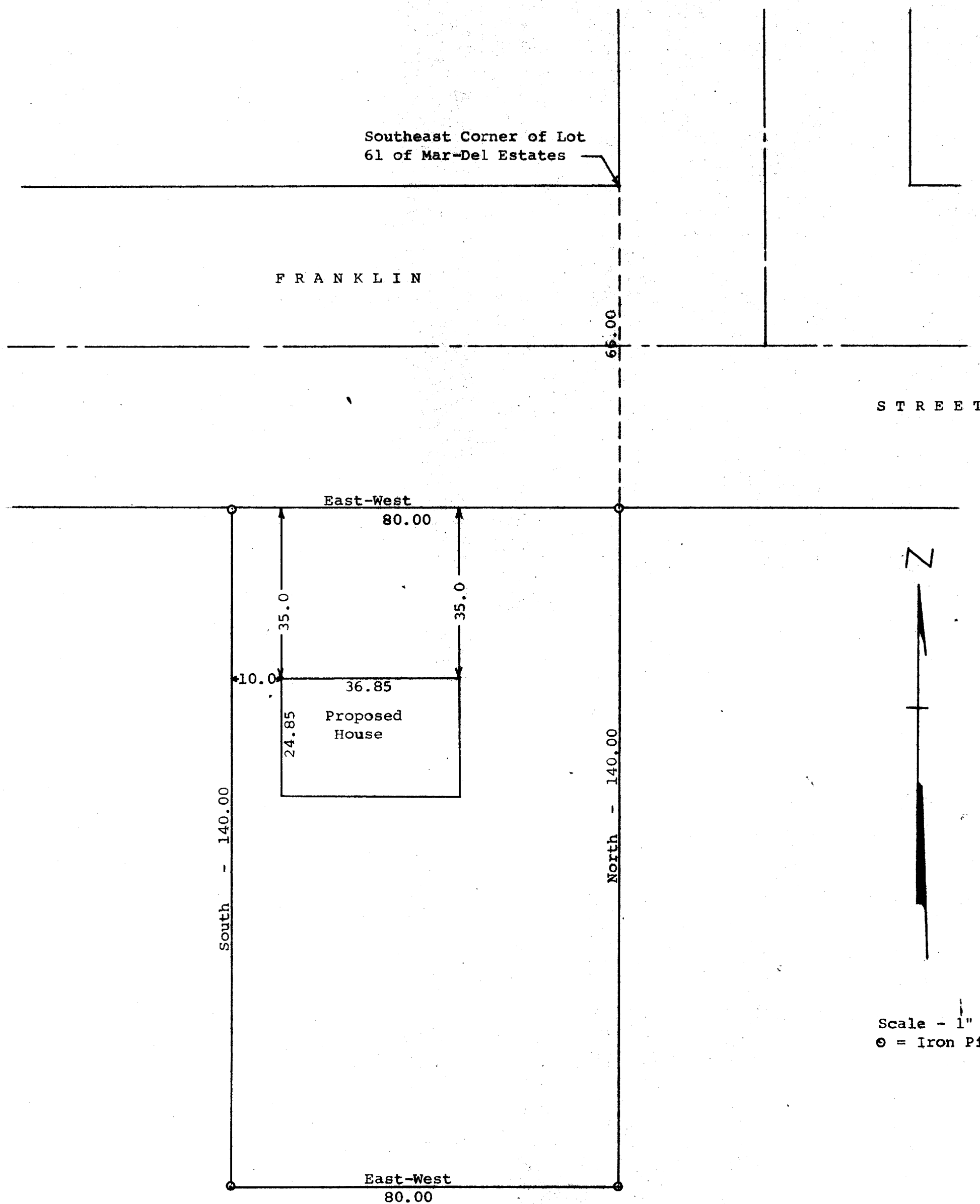

STATE OF WISCONSIN) SS  
WALWORTH COUNTY )

I, George T. Dunham, Surveyor, certify that I have surveyed the property described as follows,  
A parcel of land located in the Northwest 1/4 of Section 18, T 2 N, R 16 E, City of Delavan, Walworth County, Wisconsin, described as follows, to-wit: Commencing at the southeast corner of Lot 61 of Mar-Del Estates; thence South along the southerly extension of the east line of said Lot 61, 66.00 feet to the south line of Franklin Street and the place of beginning; thence West along the south line of Franklin Street 80.00 feet; thence South 140.00 feet; thence East 160.00 feet; thence North 140.00 feet to the place of beginning. and the above plat is an accurate survey and a true representation thereof and correctly shows the exterior lines and the location of the proposed residence to be built thereon and the correct measurements thereof.  
March 11, 1969

*George T. Dunham*  
George T. Dunham, Surveyor

C 51133

UP-107 V (East part)

2-362