

GEORGE T. DUNHAM
SURVEYING & SUBDIVIDING
DELAVAN, WISCONSIN

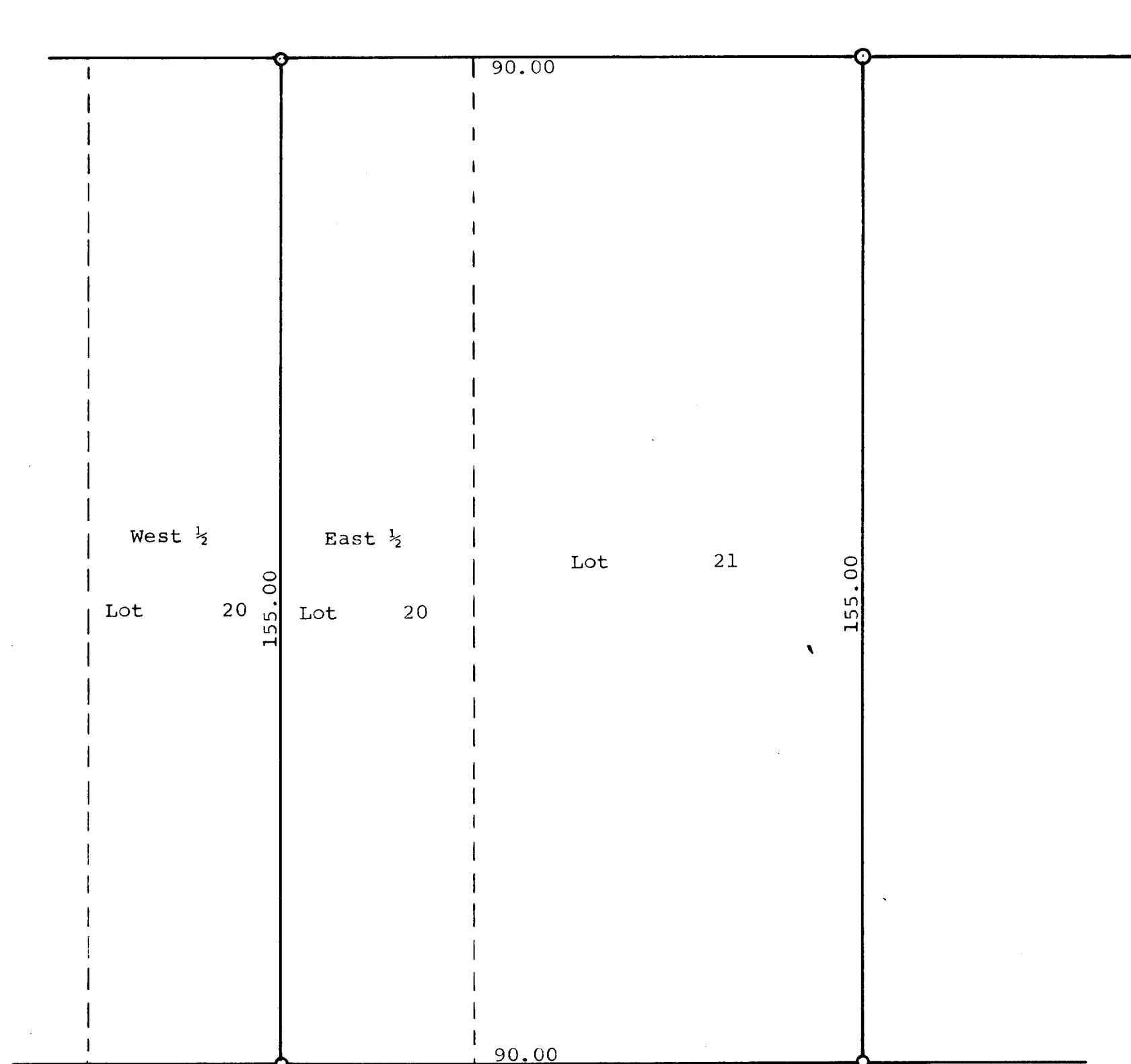

Scale - 1" = 20'
O = Iron Pipe

M A R I N O

A V E N U E

STATE OF WISCONSIN) SS
WALWORTH COUNTY)

I, George T. Dunham, Surveyor, do certify that I have surveyed the property described as follows,
The East 1/2 of Lot 20 and all of Lot 21 in Mar-Del Estates, a subdivision located in the City of Delavan, Walworth County, Wisconsin
and the plat shown above is a correct representation of the property lines with no buildings located thereon.
April 2, 1965

George T. Dunham
George T. Dunham, Surveyor