

PREPARED FOR
LYLE & SANDRA
HEINITZ

PLAT OF SURVEY

- OF -

Lot 2, Block 4, Springs Park Subdivision Addition No. 1, a subdivision of the Southwest 1/4 of Section 18, Township 2 North, Range 16 East, according to the recorded plat thereof in Volume 15 of Plats on pages 28 and 29 in the office of the Register of Deeds in and for Walworth County, Wisconsin.

PATHFINDER SURVEYING
(a NMB Company)
P.O BOX 322
LAKE GENEVA, WI. 53147
WWW.PATHFINDERSURVEYING.NET
262-248-8303

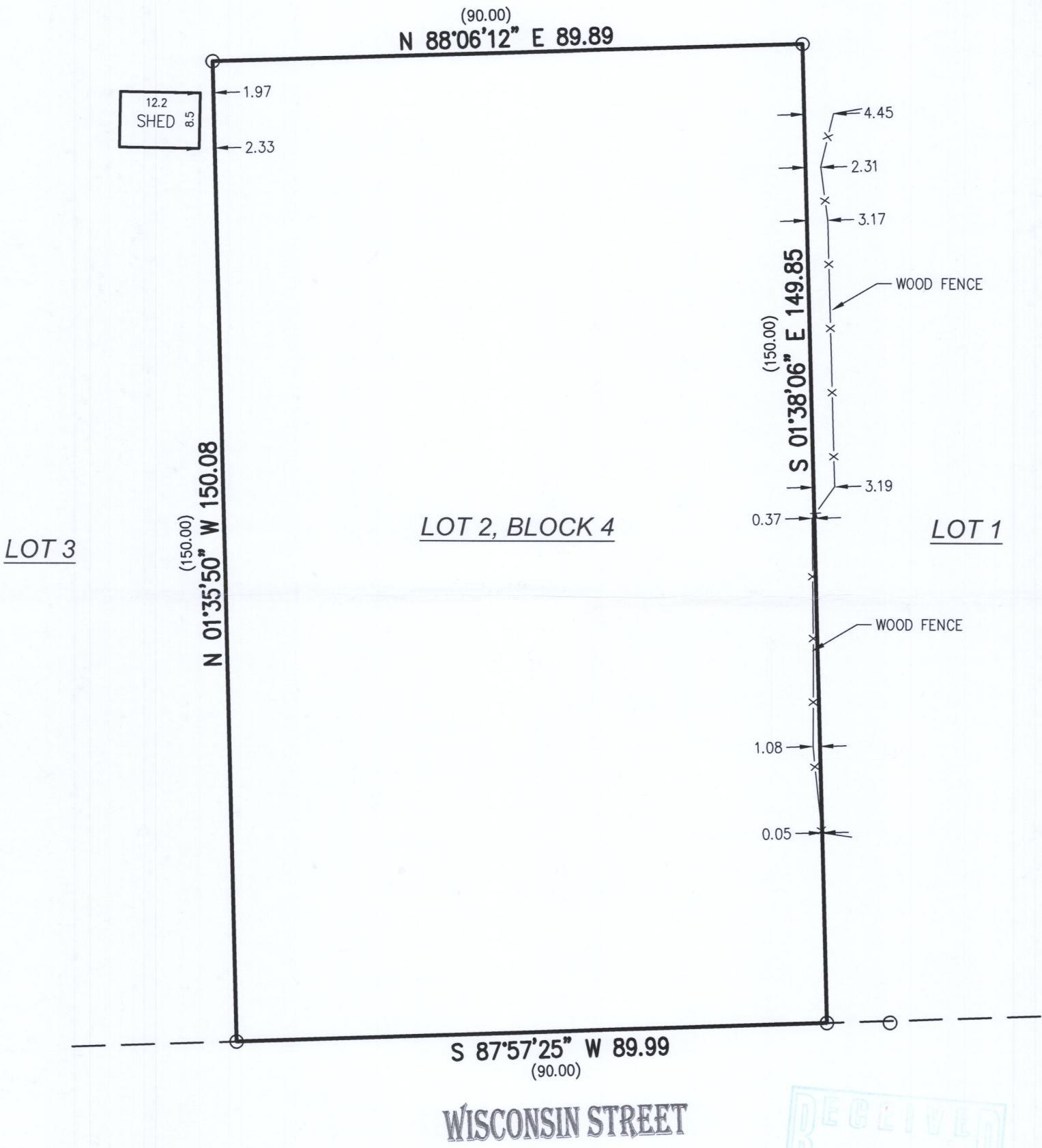
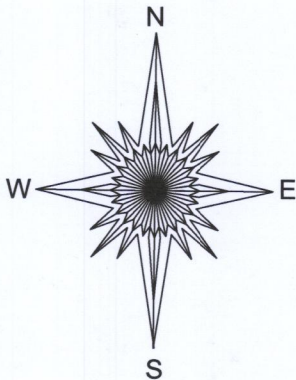

() = recorded as
— X — = fence
○ = found iron pipe

SCALE 1" = 20'

JOB # 2018.0238.01

TAX ID # XSPS1 00001

BASIS OF BEARING OF THIS PLAT: THE US STATE PLANE
COORDINATE SYSTEM SOUTH ZONE, NAD 83. WISCORS.

I hereby certify that I have surveyed the above- described property and the above map is a true representation thereof and shows the size and location of the property, its exterior boundaries, the location and dimensions of all structures thereon, fences, apparent easements and roadways and visible encroachments if any to the best of my knowledge and belief.

This survey is made for the present owners of the property, and those who purchase, mortgage, or guarantee the title thereto, within one year from the date hereof.

DATED THIS 27TH DAY OF JULY, 2018.

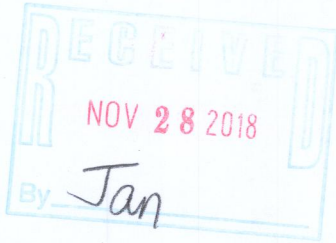

Mark R. Madsen
MARK R. MADSEN S - 2271
Wisconsin Professional Land Surveyor

XSPS1-1 002-2667