

# PLAT OF SURVEY

-OF-

LOT 68 OF "GLEN OAKS OF DELAVAN", A SUBDIVISION BEING A PART OF THE SOUTHEAST 1/4 OF THE NORTHWEST 1/4 AND PART OF THE SOUTHWEST 1/4 OF THE NORTHEAST 1/4 OF SECTION 13, TOWNSHIP 2 NORTH, RANGE 15 EAST OF THE FOURTH PRINCIPAL MERIDIAN, IN THE CITY OF DELAVAN, COUNTY OF WALWORTH AND STATE OF WISCONSIN.

SURVEY FOR: MILLENNIUM DREAM HOMES LLC

NOTE: REFER TO A CURRENT TITLE REPORT FOR EASEMENTS, RESTRICTIONS OR COVENANTS WHICH MAY AFFECT THIS PROPERTY.

NOTE: PROPOSED DWELLING WAS STAKED ON ACTUAL CORNERS WITH 10 FOOT OFFSET STAKES ON THE SOUTHERLY HOUSE LINE.

PROPOSED TOP OF FOUNDATION = 946.0'  
PROPOSED TOP OF FOOTING = 938.0'

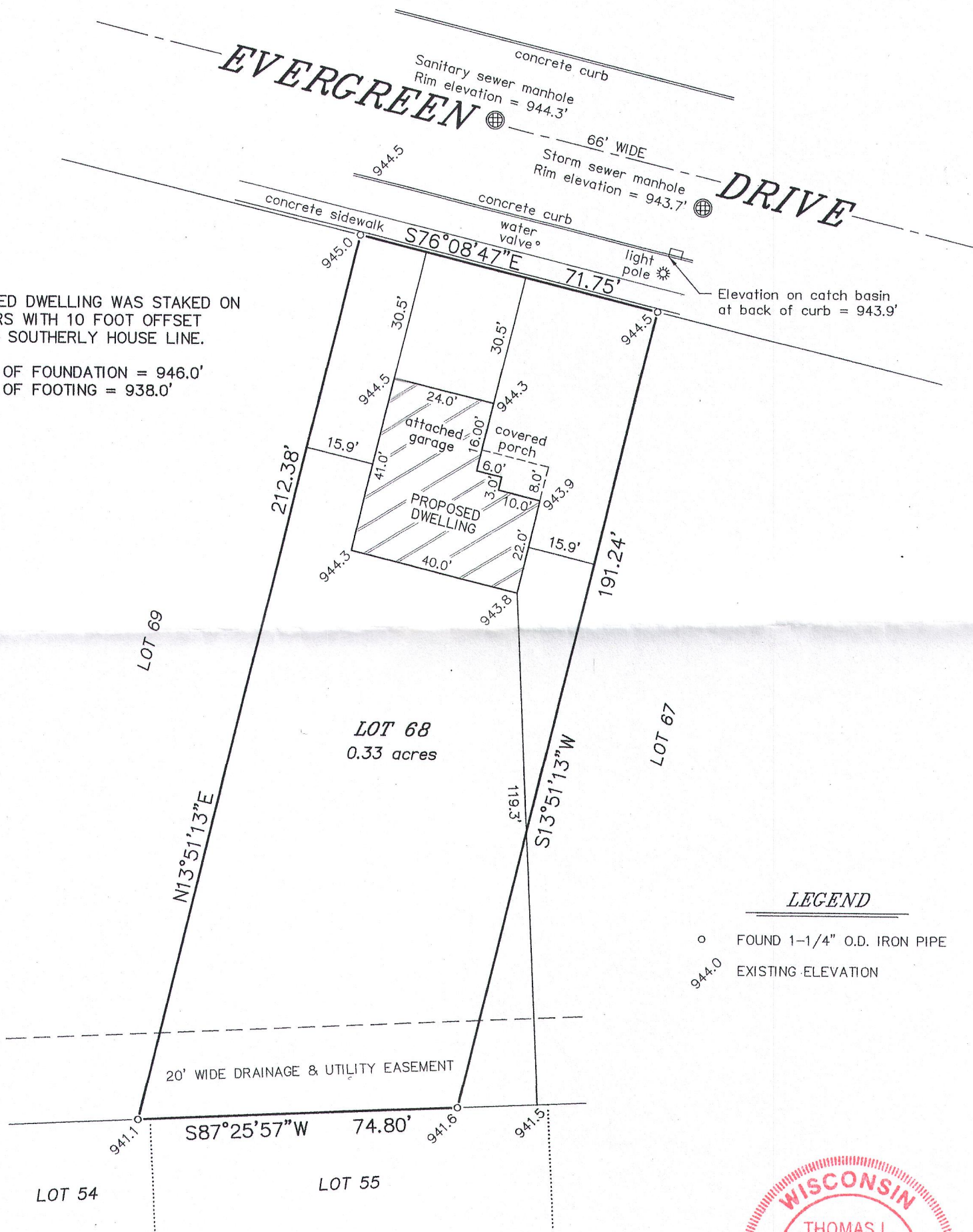

## LEGEND

- FOUND 1-1/4" O.D. IRON PIPE
- 944.0 EXISTING ELEVATION

"I HEREBY CERTIFY THAT I HAVE SURVEYED THE ABOVE DESCRIBED PROPERTY AND THAT THE ABOVE MAP IS A CORRECT REPRESENTATION THEREOF AND SHOWS THE SIZE AND LOCATION OF THE PROPERTY, ITS EXTERIOR BOUNDARIES, THE LOCATION OF ALL VISIBLE STRUCTURES AND DIMENSIONS OF ALL PRINCIPAL BUILDINGS THEREON, BOUNDARY FENCES, APPARENT EASEMENTS, ROADWAYS AND ENCROACHMENTS, IF ANY."

"THIS SURVEY IS MADE FOR THE USE OF THE PRESENT OWNERS OF THE PROPERTY, AND THOSE WHO PURCHASE, MORTGAGE, OR GUARANTEE THE TITLE THERETO WITHIN ONE YEAR FROM DATE HEREOF."

**SATTER SURVEYING, LLC**  
LAND SURVEYS, MAPPING AND PLANNING  
272 ORIGIN STREET  
BURLINGTON, WI 53105  
262-661-4239

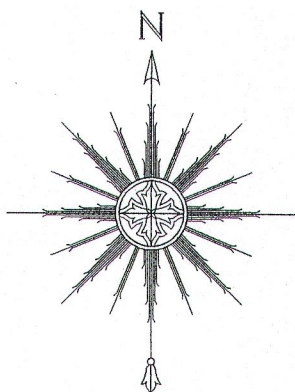

0 15' 30' 60'  
SCALE: 1" = 30'

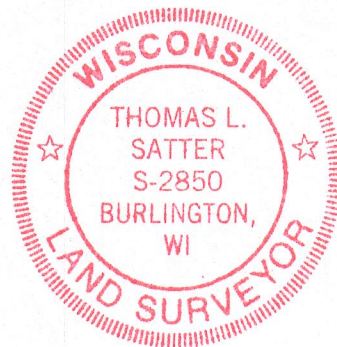

THIS IS NOT AN ORIGINAL PRINT  
UNLESS THIS SEAL IS RED.

*Thomas L. Satter*  
THOMAS L. SATTER S-2850

SEPTEMBER 4, 2015  
DATE

081510  
JOB NUMBER

XGLE -68

002-2581