

PREPARED FOR
 MIKE PEAMMATTER
 KEEFER RAL ESTATE
 LAKE GENEVA, WI

PLAT OF SURVEY

- OF -

PART OF THE NE 1/4 OF SECTION 18, TOWN 2 NORTH, RANGE 16 EAST, CITY OF DELAVAN, DESCRIBED AS FOLLOWS: BEGINNING AT A POINT 19 RODS EAST OF THE SE CORNER OF BLOCK 1 OF THE ORIGINAL PLAT OF THE VILLAGE (now city) OF DELAVAN, WALWORTH COUNTY, WISCONSIN; THENCE NORTH 11 RODS; THENCE EAST 4 RODS; THENCE SOUTH 11 RODS; THENCE WEST 4 RODS TO THE PLACE OF BEGINNING.

PATHFINDER SURVEYING INC.
 (formerly)
 J.K. SURVEYING INC.
 P.O. BOX 322
 LAKE GENEVA, WI. 53147
 WWW.PATHFINDERSURVEYING.NET
 262-248-8303

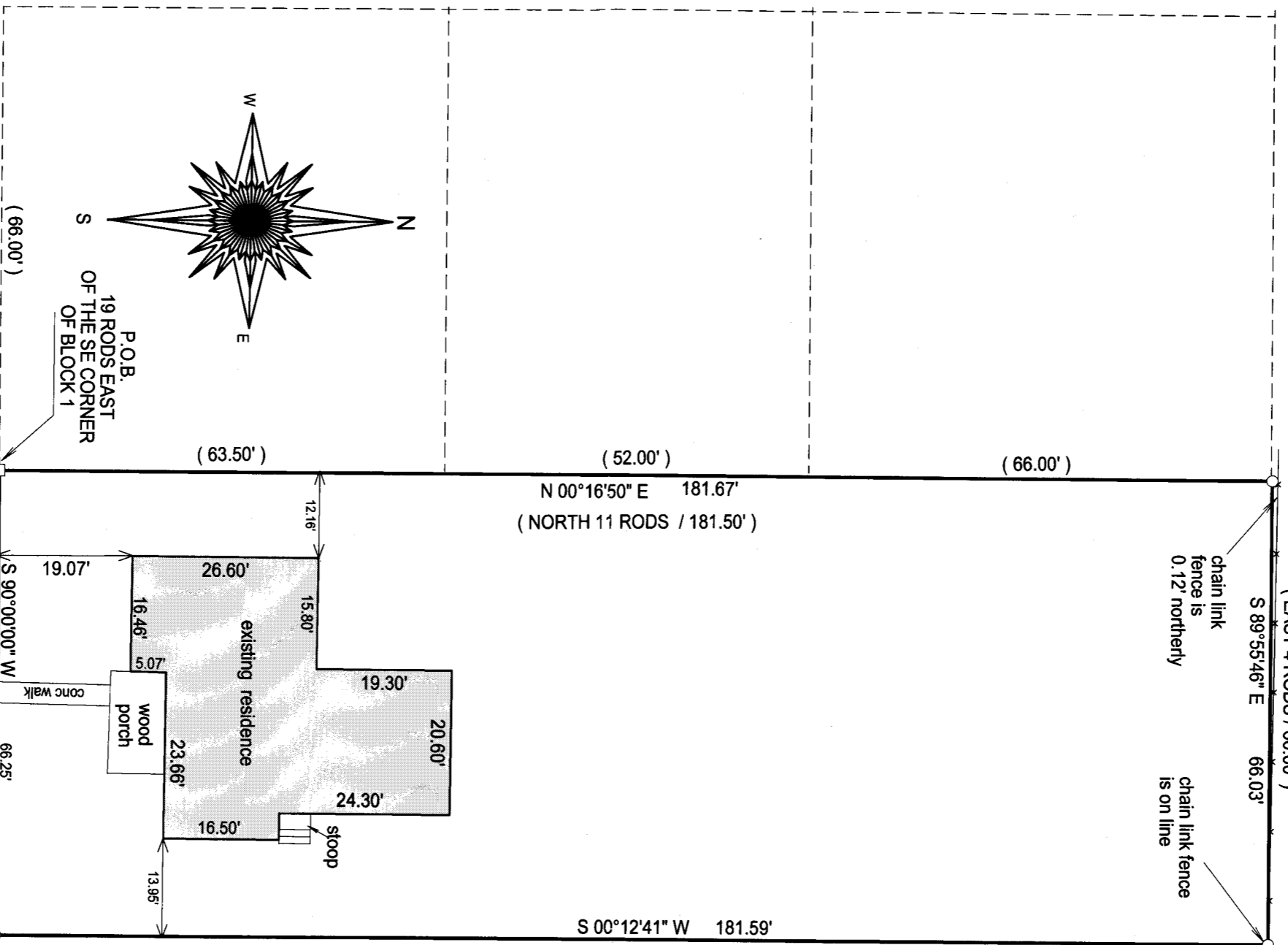

4TH STREET

MCDOWELL STREET

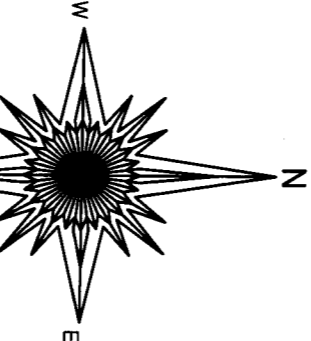

- () = recorded as
- = found iron bar
- = found iron pipe
- = set iron pipe
- = set iron bar

SCALE 1" = 20'

JOB # 14-03

TAX ID #
 XWUP 00073



BASIS OF BEARING OF THIS PLAT THE NORTH LINE OF MCDOWELL STREET WAS ASSUMED TO BEAR WEST.

I hereby certify that I have surveyed the above-described property and the above map is a true representation thereof and shows the size and location of the property, its exterior boundaries, the location and dimensions of all structures thereon, fences, apparent easements and roadways and visible encroachments if any.

This survey is made for the present owners of the property, and those who purchase, mortgage, or guarantee the title thereto, within one year from the date hereof.

DATED THIS 6TH DAY OF JANUARY, 2014.

NOTE: DUE TO HEAVY SNOW COVER ALL IMPROVEMENTS MAY NOT BE SHOWN.

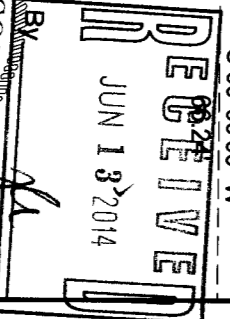

JEFFREY L KIMPS
 S-2436
 WISCONSIN Registered Land Surveyor
 (original if signed in red)

XWUP -73 002-2556