

ABELL
SURVEYING & MAPPING

1140 SEQUOIA STREET • DELAVAN, WISCONSIN 53115
262-728-6737

PLAT OF SURVEY OF

THE WESTERLY LINE OF LOT 10, BLOCK 3,
ELMHURST ADDITION TO THE CITY OF
DELAVAN, WALWORTH COUNTY, WISCONSIN.

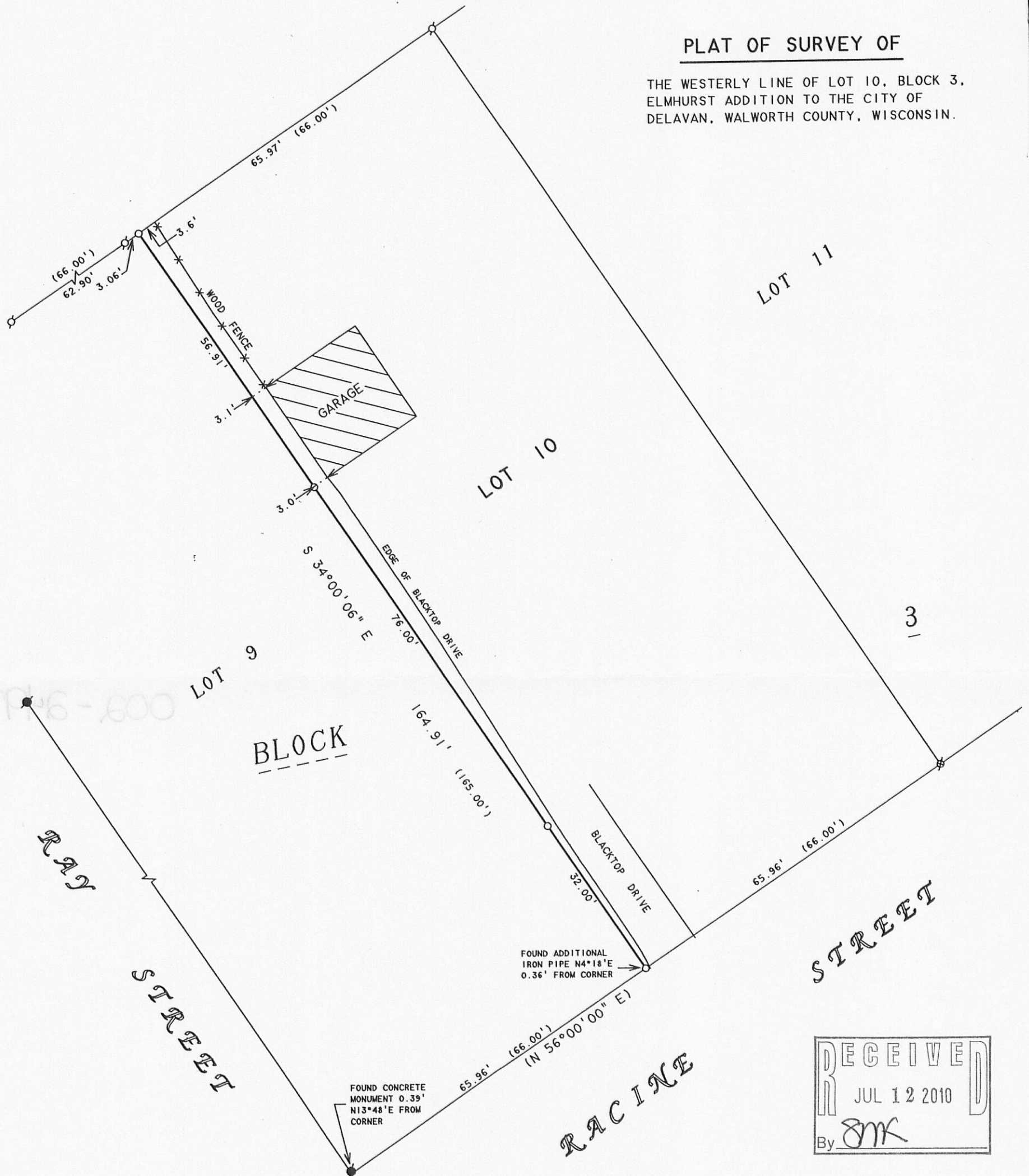

BEARINGS ARE REFERENCED TO
EXISTING SURVEY RECORDS.

N



SCALE 1"=20'

LEGEND

- - IRON PIPE FOUND
- - IRON BAR FOUND
- - IRON PIPE SET
- ⊕ - CUTCROSS FOUND
- () - RECORDED AS

ORDERED BY: JOE ZAUKAS
P.O. BOX 462
DELAVAN, WI 53115

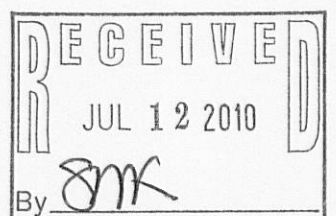

I, DAVID F. ABELL, DO HEREBY CERTIFY THAT I HAVE SURVEYED THE PROPERTY HEREON
DESCRIBED ACCORDING TO THE OFFICIAL RECORDS AND THAT THE PLAT HEREON IS A
CORRECT REPRESENTATION OF THE PROPERTY LINES TO THE BEST OF MY KNOWLEDGE AND
BELIEF.

David F. Abell

DAVID F. ABELL
WISCONSIN REGISTERED LAND SURVEYOR, S-1596

May 4, 2010

DATE JOB NUMBER - 10014
NOTE: THIS IS NOT A CERTIFIED COPY UNLESS SEALED.

VEN 28

002-2497