

PLAT OF SURVEY

LOCATION: 1611 Smith Lane, Delavan, Wisconsin

LEGAL DESCRIPTION:

Lot 10 in ELLIS FARMS - PHASE 1, part of the Northwest 1/4 of the Northwest 1/4 of Section 24, Town 2 North, Range 15 East, City of Delavan, Walworth County, Wisconsin.

April 25, 2007

Survey No. 100456

Creek Road

(73' R.O.W.)

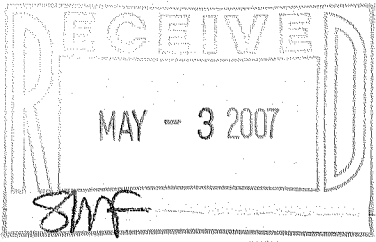
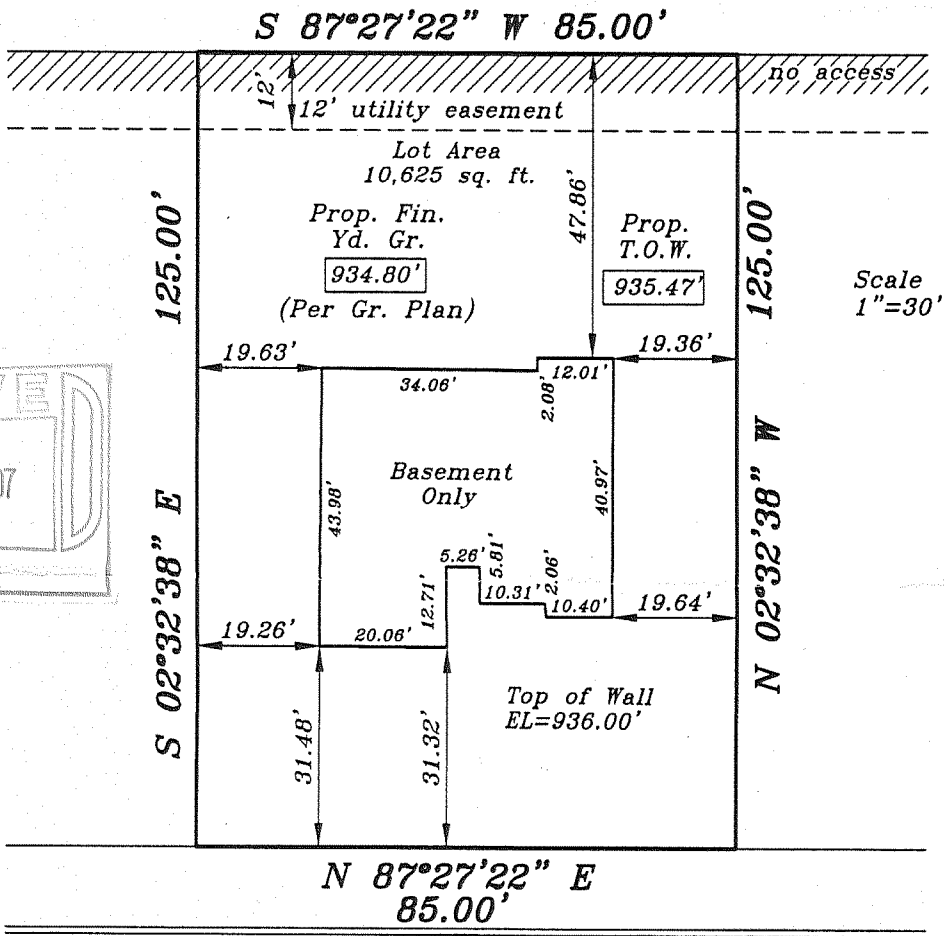

Conc. Curb

Smith Lane

(66' R.O.W.)

000.0 — Denotes Proposed Grade

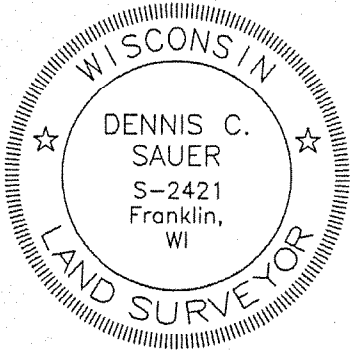

METROPOLITAN SURVEY SERVICE, INC.

REGISTERED LAND SURVEYORS AND CIVIL ENGINEERS

5200 W. LOOMIS ROAD GREENDALE, WI 53129

PH. (414) 529-5380

FAX (414) 529-9787

email address survey@bizwl.rr.com

I HEREBY CERTIFY THAT I HAVE SURVEYED THE ABOVE DESCRIBED PROPERTY AND THAT THE ABOVE MAP IS A TRUE REPRESENTATION THEREOF AND SHOWS THE SIZE AND LOCATION OF THE PROPERTY. ITS EXTERIOR BOUNDARIES, THE LOCATION OF ALL VISIBLE STRUCTURES AND DIMENSIONS OF ALL PRINCIPAL BUILDINGS THEREON, BOUNDARY FENCES, APPARENT EASEMENTS AND ROADWAYS AND VISIBLE ENCROACHMENT, IF ANY.

THIS SURVEY IS MADE FOR THE EXCLUSIVE USE OF THE PRESENT OWNERS OF THE PROPERTY, AND ALSO THOSE WHO PURCHASE, MORTGAGE, OR GUARANTEE THE TITLE THERETO WITHIN ONE (1) YEAR FROM THE DATE HEREOF.

SIGNED

Dennis C. Sauer

Registered Land Surveyor S-2421

XELFI-10

002-2383