

GEORGE T. DUNHAM
SURVEYING & SUBDIVIDING
DELAVAN, WISCONSIN

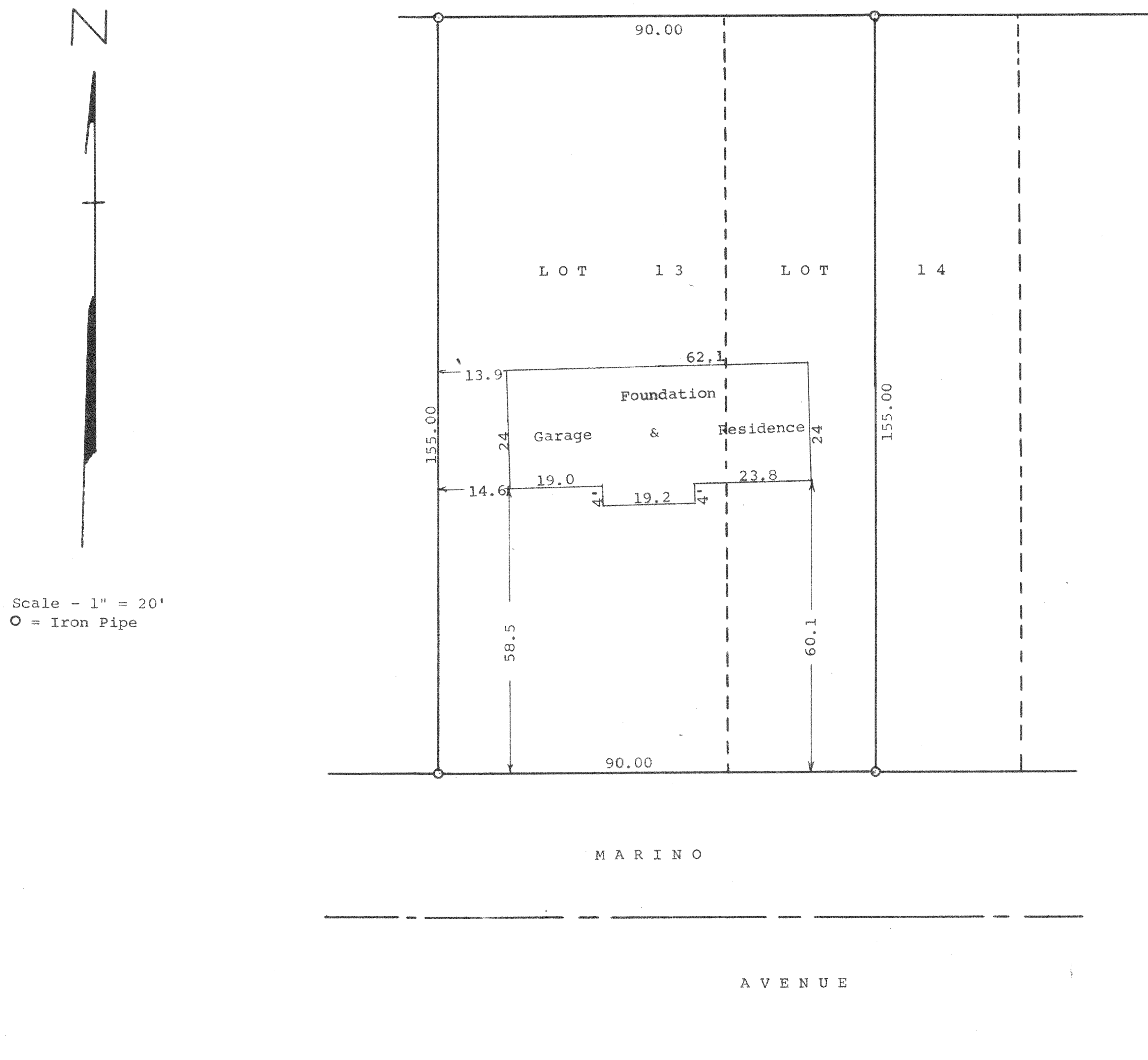

STATE OF WISCONSIN) SS
WALWORTH COUNTY)

I, George T. Dunham, Surveyor do certify that I have surveyed the property described as follows,

Lot 13 and the West $\frac{1}{2}$ of Lot 14 of Mar-Del Estates Subdivision located in the City of Delavan, Walworth County, Wisconsin,

and that the plat shown above is an accurate and a true representation thereof and correctly shows the exterior boundary lines and the location of the buildings and other improvements on said property and the correct measurements thereof.

January 27, 1964

George T. Dunham
George T. Dunham, Surveyor