

DEGEN-FOAT SURVEYING LLC  
100 SOUTH SECOND STREET  
WATERFORD, WISCONSIN  
(262)534-5404 (FAX)534-2022

048094  
048094S1.DWG

## PLAT OF SURVEY

LOT 11, BLOCK 5, SPRINGS PARK SUBDIVISION, BEING A SUBDIVISION OF THE  
SW 1/4 OF SECTION 18, T2N, R16E, CITY OF DELAVAN, WALWORTH COUNTY, WISCONSIN.

PREPARED FOR: GENE & KATHY MOEDE  
N3640 OAK HILL STREET  
DELAVAN, WI 53115

ELM ST.  
(82.50' WIDE)

WISCONSIN STREET

(66' WIDE)

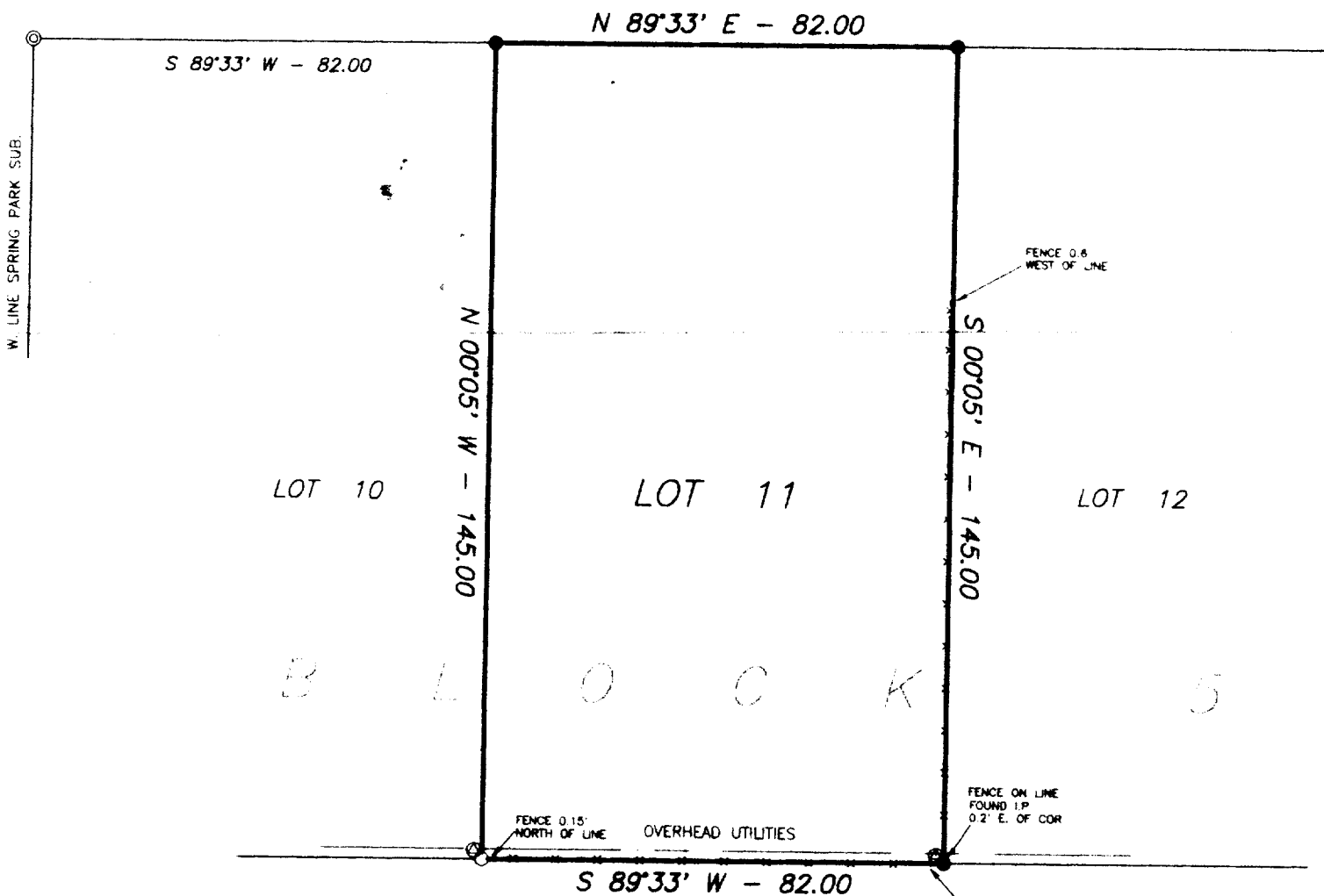

XSPS-22

002-2274