

PREPARED FOR:  
 ALLISON OLESTON  
 C-21 SKANDIA  
 830 E GENEVA  
 DELAVAN, WI, 53115

# PLAT OF SURVEY

-OF-

J.K. SURVEYING INC.  
 N3705 WILLOWBEND LANE  
 LAKE GENEVA, WI 53147  
 (262) 248-3697

LOT 6, BLOCK 1 OF LAKE MEADOWS SUBDIVISION, A SUBDIVISION LOCATED IN THE SOUTHWEST 1/4 AND THE SOUTHEAST 1/4 OF THE SOUTHEAST 1/4 OF SECTION 7, TOWN 2 NORTH, RANGE 16 EAST, ALL LYING AND BEING IN THE CITY OF DELAVAN, WALWORTH COUNTY, WISCONSIN.

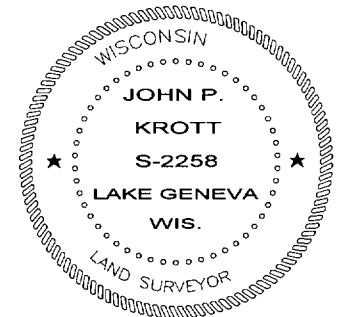
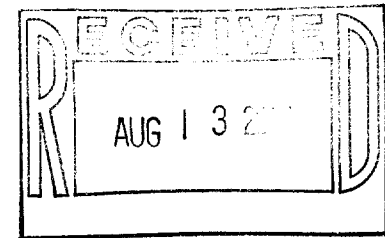
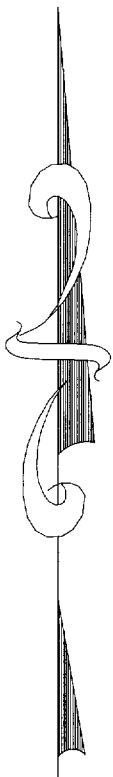
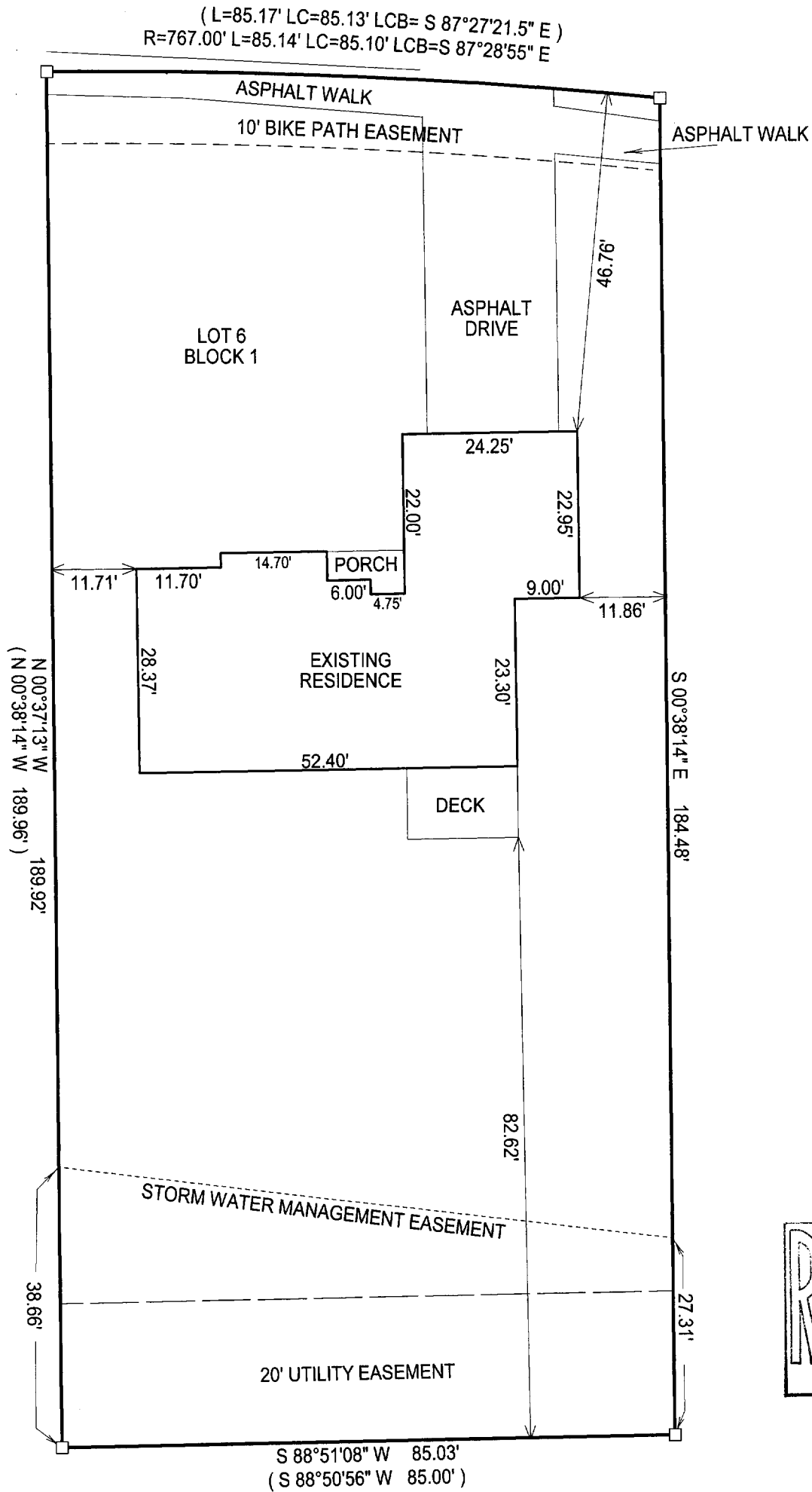

*John P. Krott*  
 JOHN KROTT S - 2258  
 Wisconsin Registered Land Surveyor  
 (original if signed in red)

- ( ) = RECORDED AS
- = FOUND IRON BAR
- = FOUND IRON PIPE
- = SET IRON PIPE
- = SET IRON BAR

SCALE: 1" = 20'  
 JOB #: 04-388  
 TAX ID #: XLM 00006

COMPARE LEGAL DESCRIPTION ABOVE AND DRAWING WITH DEED. FOR BUILDING RESTRICTIONS AND EASEMENTS NOT SHOWN, REFER TO DEED, ABSTRACT SOURCES AND LOCAL MUNICIPAL CODES. NOTIFY THE SURVEYOR IMMEDIATELY OF ANY DISCREPANCY.

"I hereby certify that the above described property was surveyed under my supervision and that the above map, to the best of my knowledge and belief, is a true representation thereof and shows the size and location of all visible structures, apparent easements and encroachments if any."  
 This survey is made for the present owners of the property, and those who purchase, mortgage, or guarantee the title thereto, within one year from the date hereof.

DATED THIS 19th DAY OF JULY, 2004

002-2237