

PREPARED FOR: NANCY KRAKOFKY
 C-21 SKANDIA
 822 E GENEVA
 DELAVAN, WI, 53115

PLAT OF SURVEY

- OF -

LOT 12, BLOCK 20, ORIGINAL PLAT OF DELAVAN,
 CITY OF DELAVAN, WALWORTH COUNTY, WISCONSIN.

LOT 9

J.K. SURVEYING INC.
 N3705 WILLOWBEND LANE
 LAKE GENEVA, WI, 53147
 262-248-3697

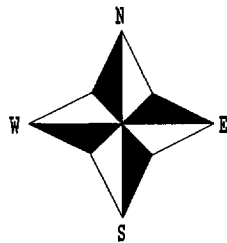
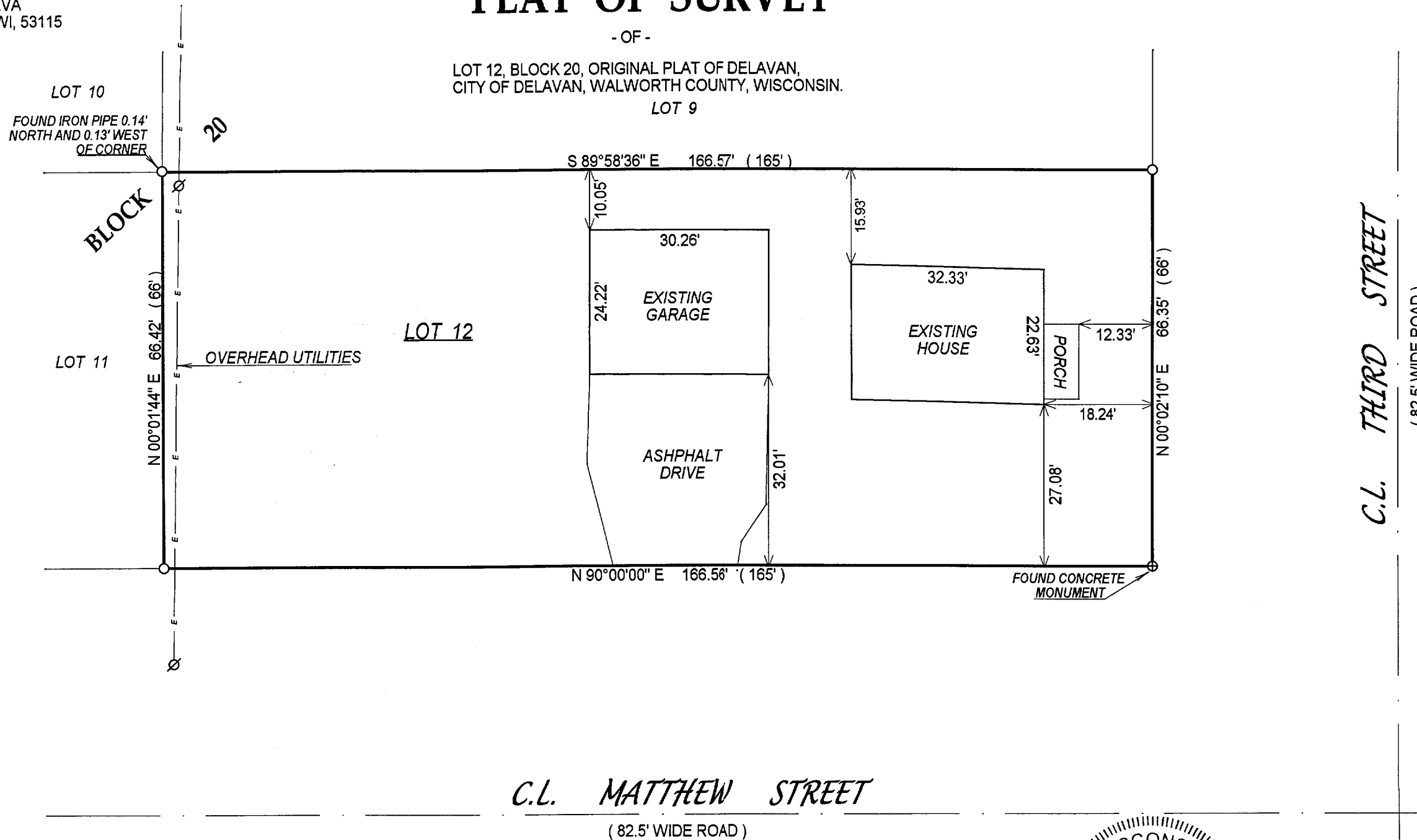

- = power pole
- () = recorded as
- = found iron bar
- = found iron pipe
- = set iron pipe
- = set iron bar

SCALE 1" = 20'

JOB # 03-539

TAX ID # XOP00215

C.L. MATTHEW STREET

(82.5' WIDE ROAD)

NOTE: BEARINGS ARE ASSUMED.

COMPARE LEGAL DESCRIPTION ABOVE AND DRAWING WITH DEED. FOR BUILDING RESTRICTIONS AND EASEMENTS NOT SHOWN, REFER TO DEED, ABSTRACT SOURCES AND LOCAL MUNICIPAL CODES. NOTIFY THE SURVEYOR IMMEDIATELY OF ANY DISCREPANCY.

"I hereby certify that I have surveyed the above described property and that the above map is a true representation thereof and shows the size and location of all visible structures, apparent easements and encroachments if any."

This survey is made for the present owners of the property, and those who purchase, mortgage, or guarantee the title thereto, within one year from the date hereof.

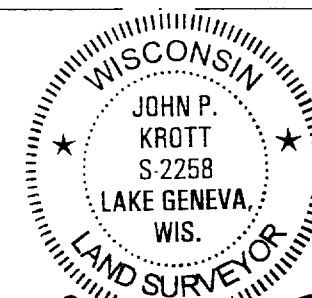

JOHN KROTT S - 2258
 Wisconsin Registered Land Surveyor
 (original if signed in red)

DATED THIS THE 9th DAY OF SEPTEMBER 2003.

002-2177