

DUNHAM SURVEYING, S. C.  
SURVEYING & SUBDIVIDING  
DELAVAN, WISCONSIN 53115

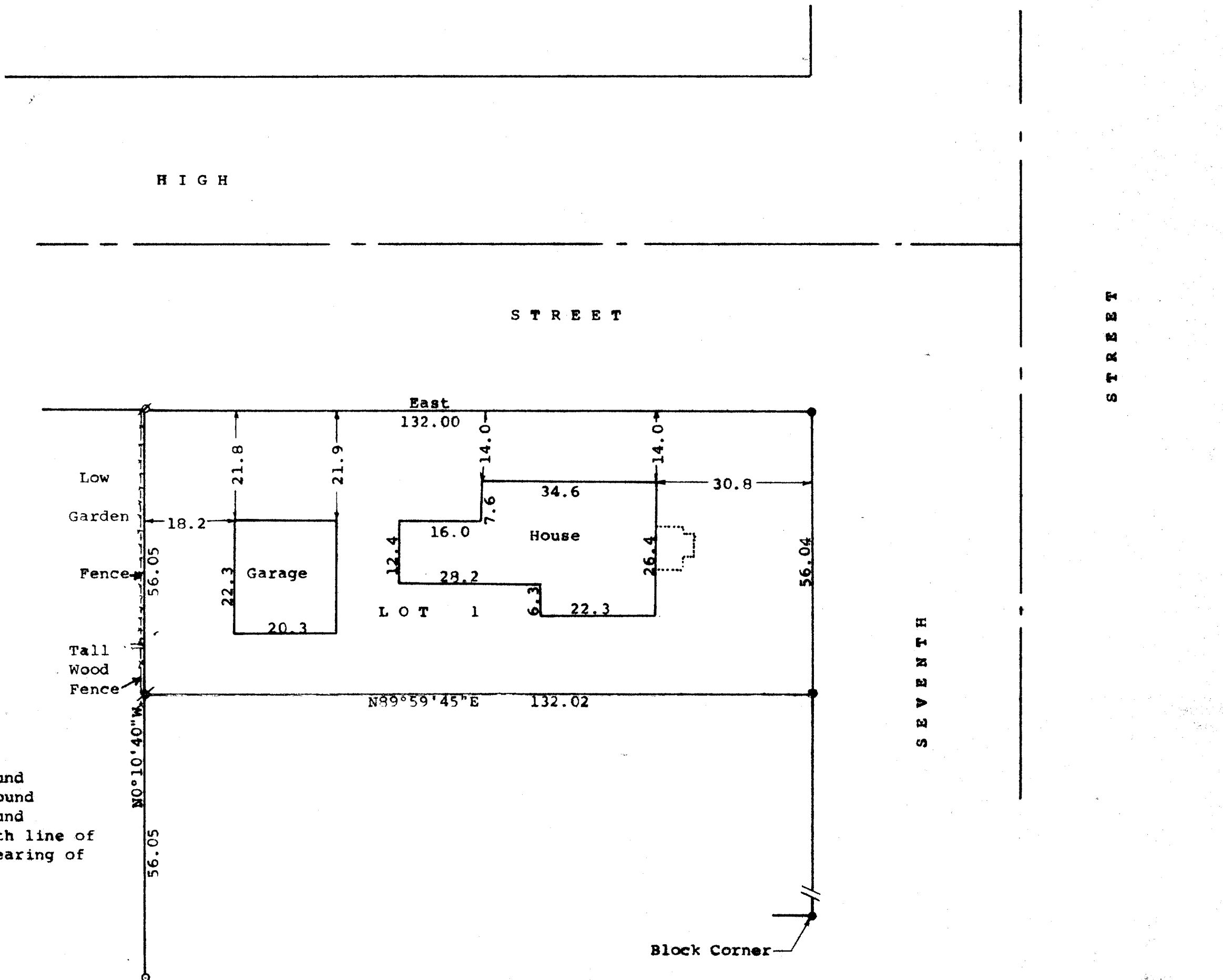

Scale - 1" = 20'

• = Concrete Monument Found  
• = 1" Square Iron Rod Found  
• = 1" Round Iron Rod Found

Bearings referenced to the south line of High Street with the assumed bearing of East

Survey ordered by:  
The Sauland Agency  
118 Kenosha  
Walworth, WI 53184

• = 1" Iron Pipe Found  
• = 3/4" Iron Pipe Found

Updating and recertification ordered by:  
East Bay Realty  
236 Highway 50  
Delavan, WI 53115

STATE OF WISCONSIN) ss  
COUNTY OF WALWORTH)

I, George T. Dunham, Surveyor, certify that I have surveyed the property described as follows:

Lot 1 in Block 1 of Lathrops Addition to the City of Delavan, Walworth County, Wisconsin,

and that the plat shown hereon is a correct representation thereof and shows the size and location of the property, its exterior boundaries, the location of all visible structures and dimensions of all principal buildings thereon, boundary fences, apparent easements, roadways and visible encroachments, if any, and that I have surveyed the property hereon described, according to the official records, to the best of my knowledge and belief, subject to easements of record.

December 18, 1991  
Updated and recertified to  
this 10th day of April, 2001

*George T. Dunham*  
George T. Dunham, Surveyor

