

Plat of Survey

of
Lot 4 of the The Fields of Delavan,
a Subdivision located in the Southwest 1/4 of Section 13, Town 2
North, Range 15 East, City of Delavan, Walworth County, Wisconsin.

Surveyed for: **Quality Crafted Homes, LLC**
P.O. Box 291
East Troy, Wisconsin. 53120

Survey Date: April 15, 2002
Revisions:

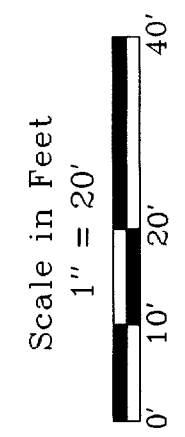

Jensen & Olson Land Surveying, LLC
45 South Wisconsin Street P.O. Box 322
Elkhorn, Wisconsin. 53121
Telephone (262) 723-3434
Facsimile (262) 723-8044

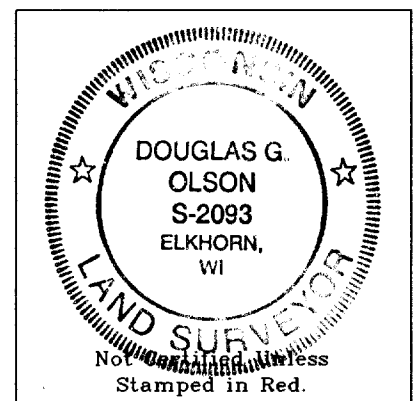
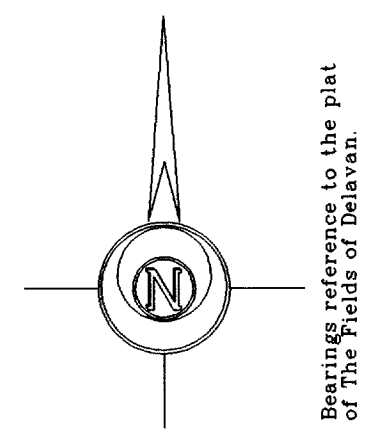
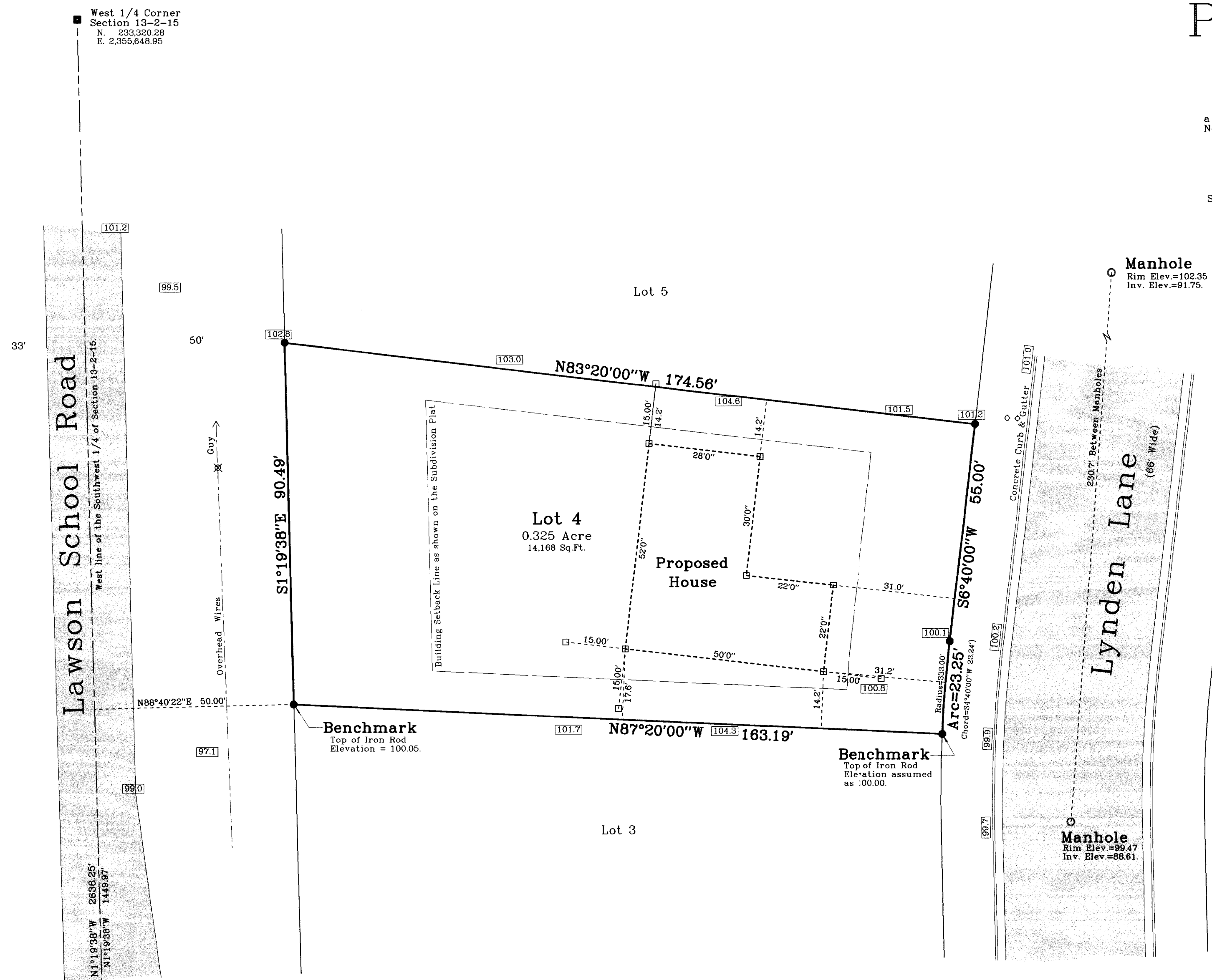

SEP 19 2002

- Notes: 1) This survey plat is not certified unless signed and sealed in red ink.
2) This survey is subject to Wisconsin lien laws. This Plat of Survey is the notice of intent to file lien. Lien waiver required.

Copyright © 2002 by Jensen & Olson Land Surveying, LLC.

All rights reserved. No part of this survey plat may be reproduced or transmitted in any form by any means - graphic, electronic, or mechanical, including photocopying, tracing, or information storage and retrieval systems - without permission in writing from Douglas G. Olson, Jensen & Olson Land Surveying, LLC.

I hereby certify that I have surveyed the above described property and the map hereon is correct to the best of my professional knowledge and belief and shows the size and location of the property, its exterior boundaries, the location and dimensions of all visible structures thereon, boundary fences, apparent easements and roadways and visible encroachments, if any.
This survey is made for the exclusive use of the present owners of property, and also those who purchase, mortgage or guarantee title thereto, within one year from the date hereof.

Douglas G. Olson
Wisconsin Registered Land Surveyor - 2093

Notes: Spot elevations shown on the concrete curb & gutter of Lynden Lane were taken at the Top of Curb.

This parcel was retraced based upon ties to the West line of the Southwest 1/4 of Section 13-2-15 as shown on the subdivision plat. No corner monumentation was found within the subdivision.

- Legend
■ Found County Section Corner
● Set Iron Rod, 3/4" dia.
○ Utility Pole
⊗ Water Valve
○ Manhole
○ Hydrant
□ Asphalt Surface
□ Spot Elevation

Sheet 1 of 1 Sheets
Job Reference Number
2002.055

2002.055