

GEORGE T. DUNHAM
SURVEYING & SUBDIVIDING
DELAVAN, WISCONSIN

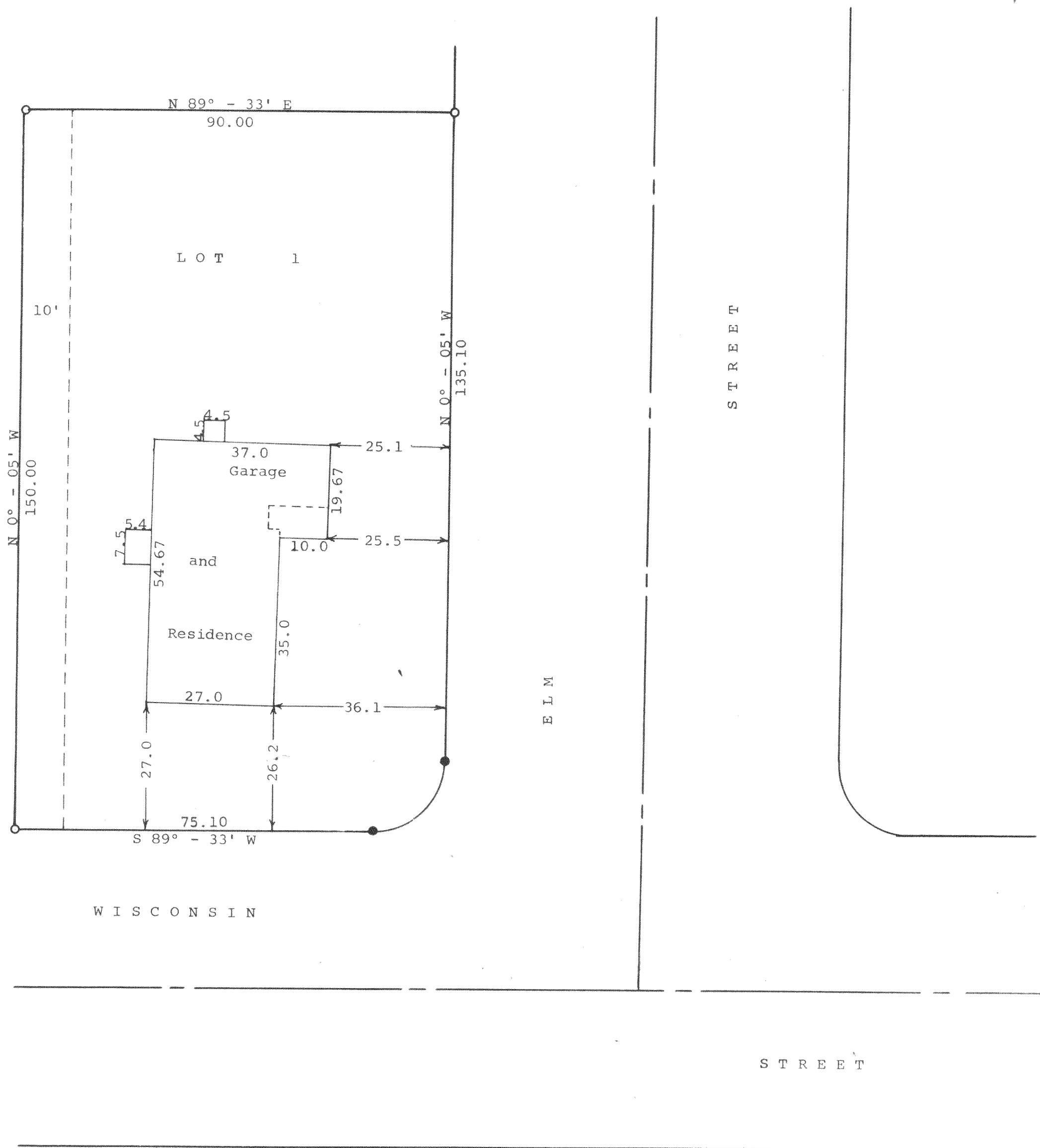

Scale - 1" = 20'
○ = Iron Pipe
● = Concrete Monument



STATE OF WISCONSIN)
WALWORTH COUNTY) SS

I, George T. Dunham, Surveyor, do certify that I have surveyed the property described as follows,
Lot 1, Block 4 of Springs Park Subdivision, City of Delavan Walworth County, Wisconsin and also beginning at the northwest corner of said Lot 1; thence S 89° - 33' W 10.00 feet; thence S 0° - 05' E parallel with the westerly line of said Lot 1, 150.00 feet; thence N 89° - 33' E 10.00 feet to the southwest corner of said Lot 1; thence N 0° - 05' W along the west line of said Lot 1, 150.00 feet to the place of beginning.

and that the above plat is an accurate survey and a true representation thereof and shows the location of the improvements built on said property.

April 30, 1964

George T. Dunham
George T. Dunham, Surveyor