

ABELL SURVEYING & MAPPING

1140 SEQUOIA STREET • DELAVAN, WISCONSIN 53115
262-728-6737

BOWERS BOULEVARD

6' 6"

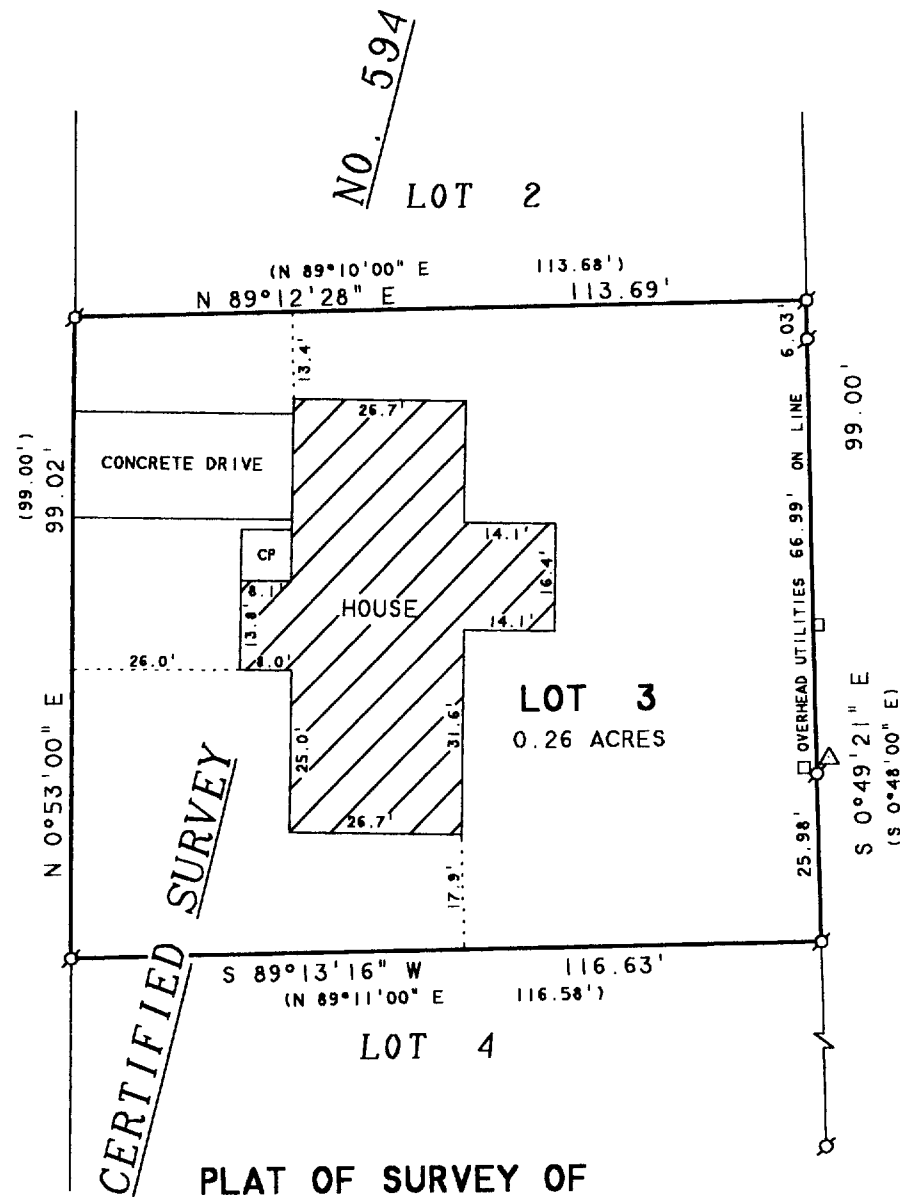

PLAT OF SURVEY OF

LOT 3, CERTIFIED SURVEY NO. 594, LOCATED
IN THE CITY OF DELAVAN, WALWORTH COUNTY,
WISCONSIN.

ORDERED BY: HIBL'S REAL ESTATE SALES, INC.
1034B ANN STREET
DELAVAN, WI 53115

NOTE: BEARINGS ARE REFERENCED TO
CERTIFIED SURVEY NO. 594.

N



SCALE 1"=30'

LEGEND

- Ø - IRON PIPE FOUND
- CP - CONCRETE PORCH
- - UTILITY PED.
- △ - UTILITY POLE
- () - RECORDED AS

I HEREBY CERTIFY THAT I HAVE SURVEYED THE ABOVE DESCRIBED PROPERTY AND THAT THE ABOVE MAP IS A TRUE REPRESENTATION THEREOF AND SHOWS THE SIZE AND LOCATION OF THE PROPERTY, ITS EXTERIOR BOUNDARIES, THE LOCATION OF ALL VISIBLE STRUCTURES AND DIMENSIONS OF ALL PRINCIPAL BUILDINGS THEREON, BOUNDARY FENCES, APPARENT EASEMENTS, ROADWAYS AND VISIBLE ENCROACHMENTS, IF ANY, TO THE BEST OF MY KNOWLEDGE AND BELIEF.

THIS SURVEY IS MADE FOR THE USE OF THE PRESENT OWNERS OF THE PROPERTY, AND ALSO THOSE WHO PURCHASE, MORTGAGE, OR GUARANTEE THE TITLE THERETO WITHIN ONE (1) YEAR FROM DATE HEREON.

David F. Abell

DAVID F. ABELL
WISCONSIN REGISTERED LAND SURVEYOR, S-1596

June 4, 2001

DATE JOB NUMBER - 0107
NOTE: THIS IS NOT A CERTIFIED COPY UNLESS SEALED.

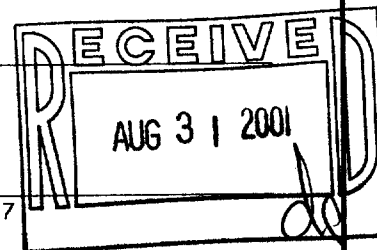

XA-594-3

002-1921