

# DUNHAM SURVEYING, S.C.

SURVEYING & SUBDIVIDING  
DELAVER, WISCONSIN 53115

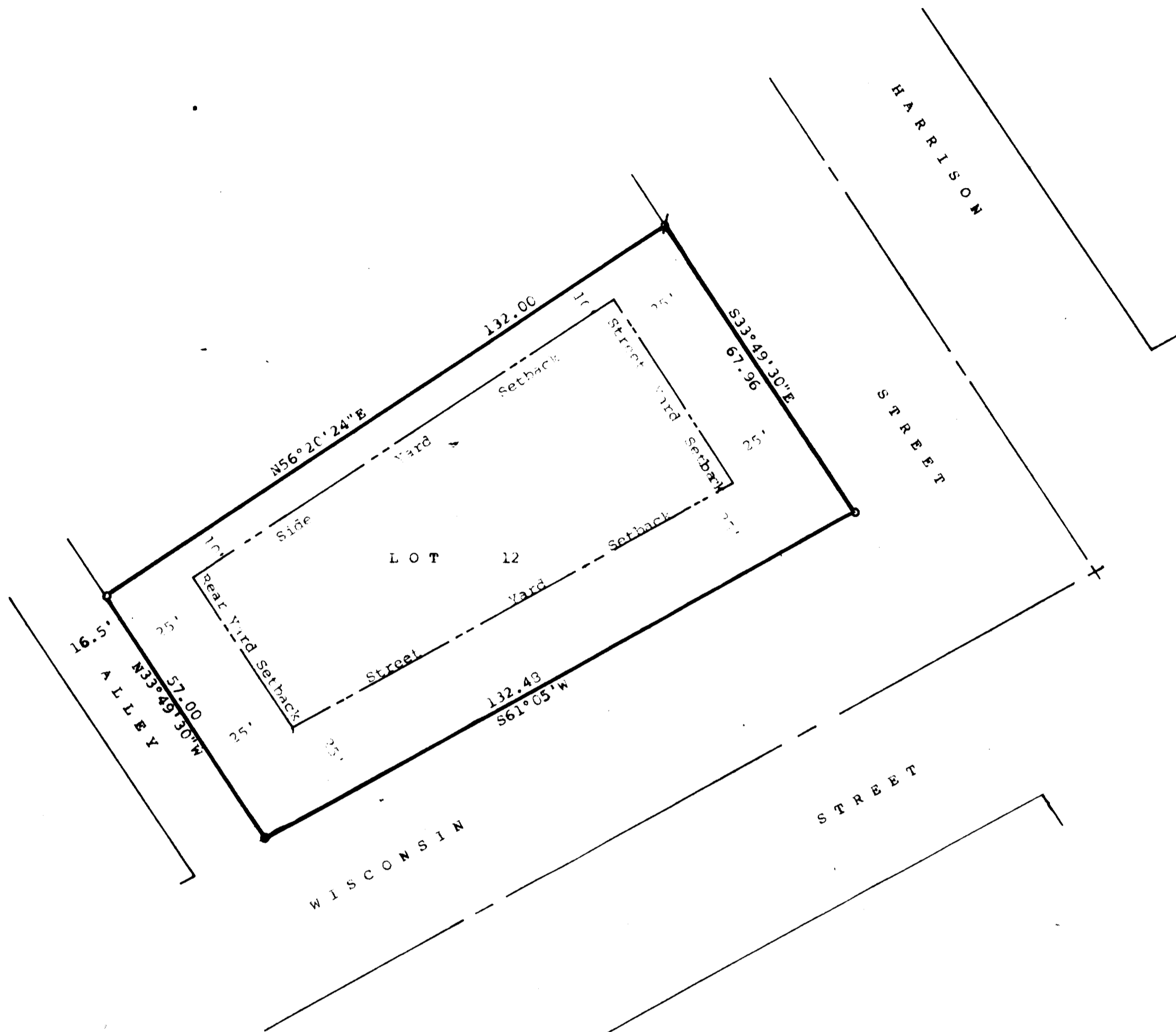

STATE OF WISCONSIN) ss  
COUNTY OF WALWORTH)

I, George T. Dunham, Surveyor, certify that I have surveyed the property described as follows,

Lot 12, Block 3 of Larnards Subdivision of Latimers Addition to the City of Delaver, Walworth County, Wisconsin,

and that the map shown hereon is a correct representation thereof and shows the size and location of the property, its exterior boundaries, the location of all visible structures and dimensions of all principal buildings thereon, boundary fences, apparent easements, roadways and visible encroachments, if any, and that I have surveyed the property hereon described according to the official records, to the best of my knowledge and belief.  
July 15, 1988.

*George T. Dunham*  
George T. Dunham, Surveyor

Scale - 1" = 20'

⌀ = 1/2" Dia. Iron Pipe Found  
○ = 3/4" Dia. Iron Pipe Found  
● = 1" Dia. Iron Pipe Found

Note: Bearings are referenced to the Northerly line of Wisconsin Street, assumed bearing of S61°05'W.

Survey Ordered By:  
City of Delaver  
Administration Office  
123 S. Second Street  
Delaver, Wisconsin 53115

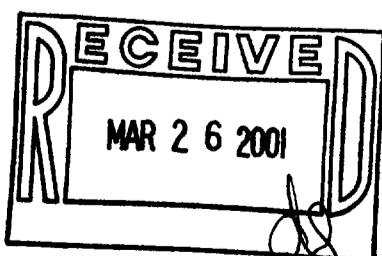
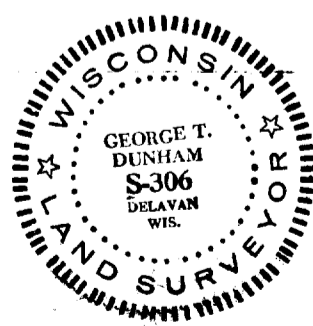

XLDA-27A

002-1892