

ABELL
SURVEYING & MAPPING

140 SEQUOIA STREET • DELAVAN, WISCONSIN 53115
414-728-6737

FRANKLIN STREET
66 FEET WIDE

PLAT OF SURVEY OF

LOT 5, ANGELOS SUBDIVISION,
LOCATED IN THE CITY OF DELAVAN,
WALWORTH COUNTY, WISCONSIN.

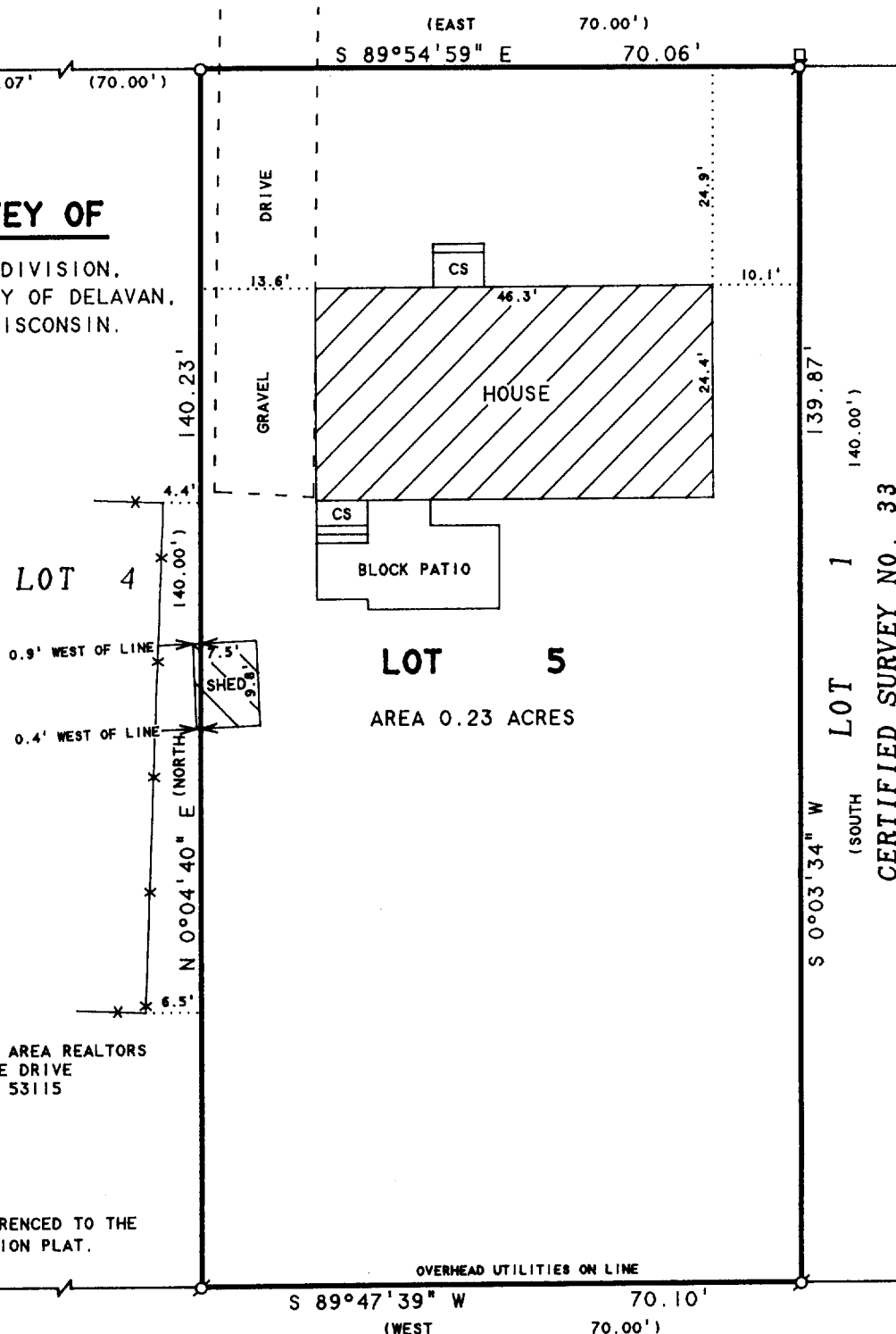

ORDERED BY: RE/MAX-LAKES AREA REALTORS
1815 N. SHORE DRIVE
DELAVAN, WI. 53115

NOTE: BEARINGS ARE REFERENCED TO THE
RECORDED SUBDIVISION PLAT.

N



SCALE 1"=20'

LEGEND

- Ø -IRON PIPE FOUND
- -1" DIA. IRON PIPE SET
- CS -CONCRETE STOOP
- * -CHAINLINK FENCE
- -UTILITY PED.
- () -RECORDED AS

I HEREBY CERTIFY THAT I HAVE SURVEYED THE ABOVE DESCRIBED PROPERTY AND THAT THE ABOVE MAP IS A TRUE REPRESENTATION THEREOF AND SHOWS THE SIZE AND LOCATION OF THE PROPERTY, ITS EXTERIOR BOUNDARIES, THE LOCATION OF ALL VISIBLE STRUCTURES AND DIMENSIONS OF ALL PRINCIPAL BUILDINGS THEREON, BOUNDARY FENCES, APPARENT EASEMENTS, ROADWAYS AND VISIBLE ENCROACHMENTS, IF ANY, TO THE BEST OF MY KNOWLEDGE AND BELIEF.

THIS SURVEY IS MADE FOR THE USE OF THE PRESENT OWNERS OF THE PROPERTY, AND ALSO THOSE WHO PURCHASE, MORTGAGE, OR GUARANTEE THE TITLE THERETO WITHIN ONE (1) YEAR FROM DATE HEREON.

David F. Abell

DAVID F. ABELL
WISCONSIN REGISTERED LAND SURVEYOR, S-1596

July 16, 1999

DATE: THIS IS NOT A CERTIFIED COPY UNLESS SEALED. JOB NUMBER - 99122

CERTIFIED SURVEY NO. 33

XAT-5 002-1802