

PLAT OF SURVEY

of

Lands described in Personal Representative's Deed recorded in Vol. 645 on Page 8124 as Doc. No. 349218, described as follows:
PARCEL A: Beginning at a stake in the center of Walworth Avenue 16 chains, 25 links East of a point 75 links North of the Northeast corner of Lot 1, in Block 11, Delavan Village Plat as recorded in the Register's office in said County; thence East 1 chain 25 links; thence South at right angles with said street 3 chains and 50 links to a stake; thence West parallel with said street 1 chain and 25 links to a stake; thence North 3 chains and 50 links to place of beginning. It being a portion of the Northeast Quarter of the Southeast Quarter of Section 18, Town 2 North, Range 16 East, in the County of Walworth, State of Wisconsin.
PARCEL B: A strip of land of the uniform width of 11 feet along the entire West side of the following described premises: All that portion of the NE 1/4 of the SE 1/4 of Sec. 18 T2N R16E described as follows: Beginning in the center of Walworth Avenue in the Village of Delavan, Wisconsin, at a stake 17.50 chains E of a point 75 links N of the NE corner of Lot 1, in Block 11 in said Village; thence E 1.25 chains; thence S at right angles with said Walworth Avenue 3.50 chains; thence W 1.25 chains; thence N 3.50 chs. to the place of beginning.

also

Lands described in Personal Representative's Deed recorded in Vol. 650 on Page 4537 as Doc. No. 366939, described as follows:
 A parcel of land in the Southeast Quarter of Section 18, Town 2 North, Range 16 East, described as follows, to-wit: Commencing at the Northwest corner of Lot no. 6 in Block no. 7 of Passage, Aram and Downie's Addition to the Village, now city, of Delavan, running thence east 10 rods, thence north 4 rods, thence west 10 rods, thence south 4 rods to the place of beginning.

Surveyed for:

Montsma Builders
 917 Racine Street
 Delavan, Wisconsin. 53115

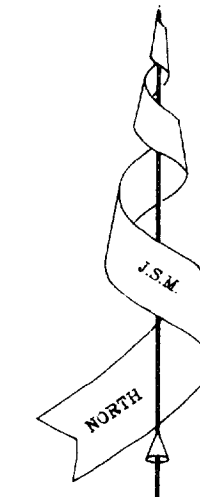

Bearings referenced to the East line of Sixth Street, assumed North.

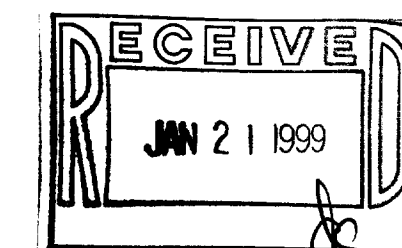
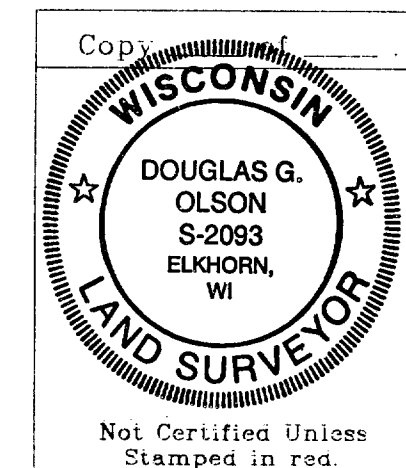

Copyright © 1998 by Jensen & Olson Land Surveying, LLC

All rights reserved. No part of this survey plat may be reproduced or transmitted in any form by any means - graphic, electronic, or mechanical, including photocopying, tracing, or information storage and retrieval systems - without permission in writing from Douglas G. Olson, Jensen & Olson Land Surveying, LLC.

I, Douglas G. Olson, Wisconsin Registered Land Surveyor, do hereby certify that this survey was performed by me, or under my direction in full compliance with the owner's / agent's instructions and Chapter A-E 7 of the Wisconsin Administrative Code "Minimum Standards for Property Surveys"; and that this map is as accurate representation thereof to the best of my knowledge and belief.

Date: 6-8-98

Douglas G. Olson R.L.S. 2093

Note: This survey plat is not certified unless signed and sealed in red ink.

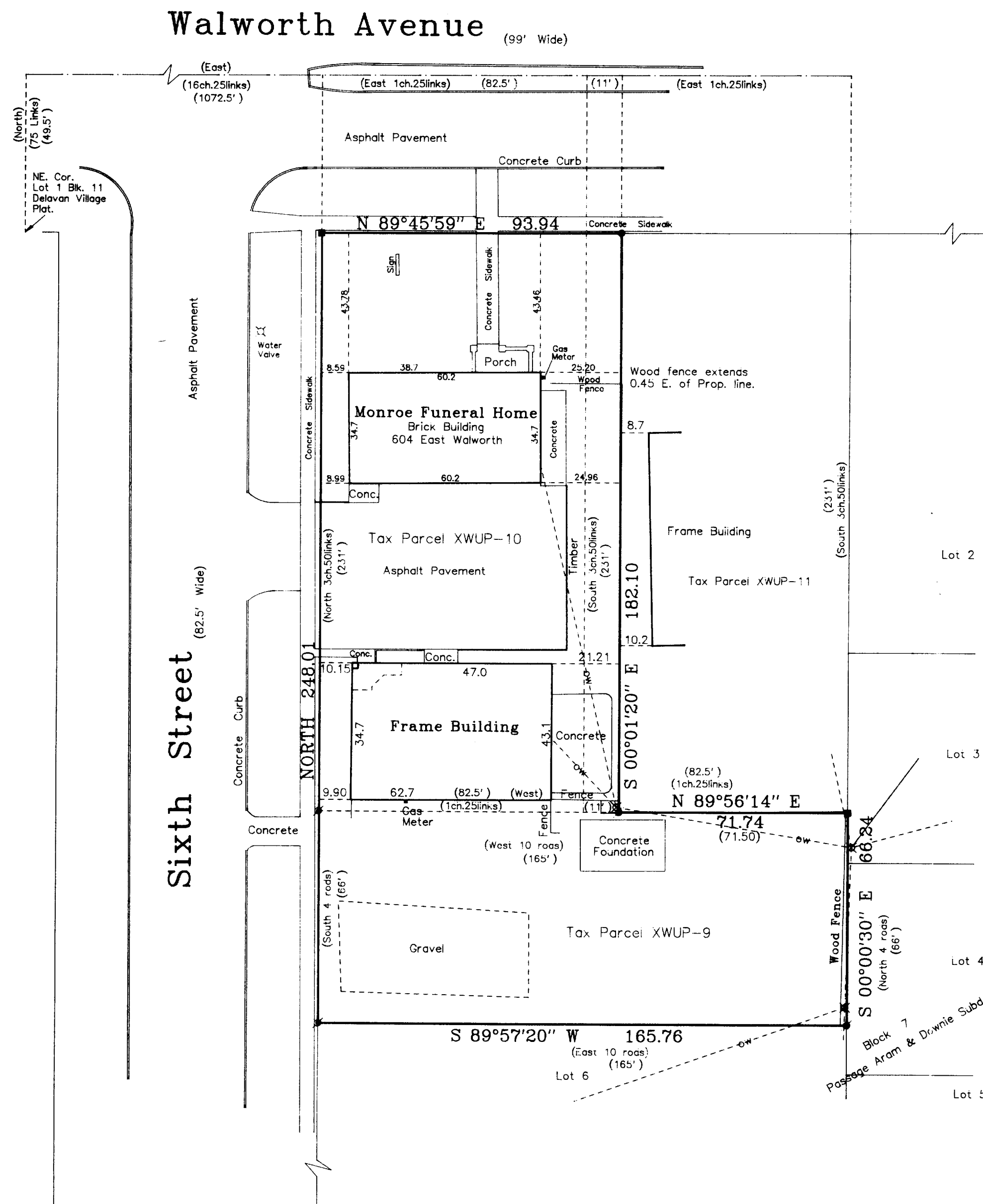

Mapping date: May 22, 1998
 Revisions: June 8, 1998.

Scale in Feet
 1" = 30'

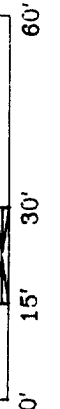

Jensen & Olson Land Surveying, LLC
 45 South Wisconsin Street P.O. Box 322
 Elkhorn, Wisconsin. 53121
 Telephone: (414) 723-3434
 Facsimile: (414) 723-8044

Legend
 Found Concrete Monument
 Found Iron Pipe
 Found Iron Rod
 Set Iron Rod, 3/4" dia.
 Recorded Information
 Utility Pole
 Overhead Wire

Sheet 1 of 1 Sheets.

Job Reference Number
1998.015

1998.015

002-1781

Xwup-9
 Xwup-10