

FARRIS, HANSEN & ASSOCIATES, INC.

ENGINEERING, ARCHITECTURE, SURVEYING
 7 RIDGEWAY COURT - P.O. BOX 437, ELKHORN, WISCONSIN, 53121
 PHONE: (414) 723-2098 FAX: (414) 723-5886

PLAT OF SURVEY
LOT 27 OF BLOCK 3 OF
FIRST ADDITION TO CHESTNUT RIDGE SUBDIVISION WEST
 LOCATED IN THE NORTHEAST 1/4 AND SOUTHEAST 1/4 OF THE SOUTHWEST 1/4
 OF SECTION 13, TOWN 2 NORTH, RANGE 15 EAST,
 CITY OF DELAVAN, WALWORTH COUNTY, WI

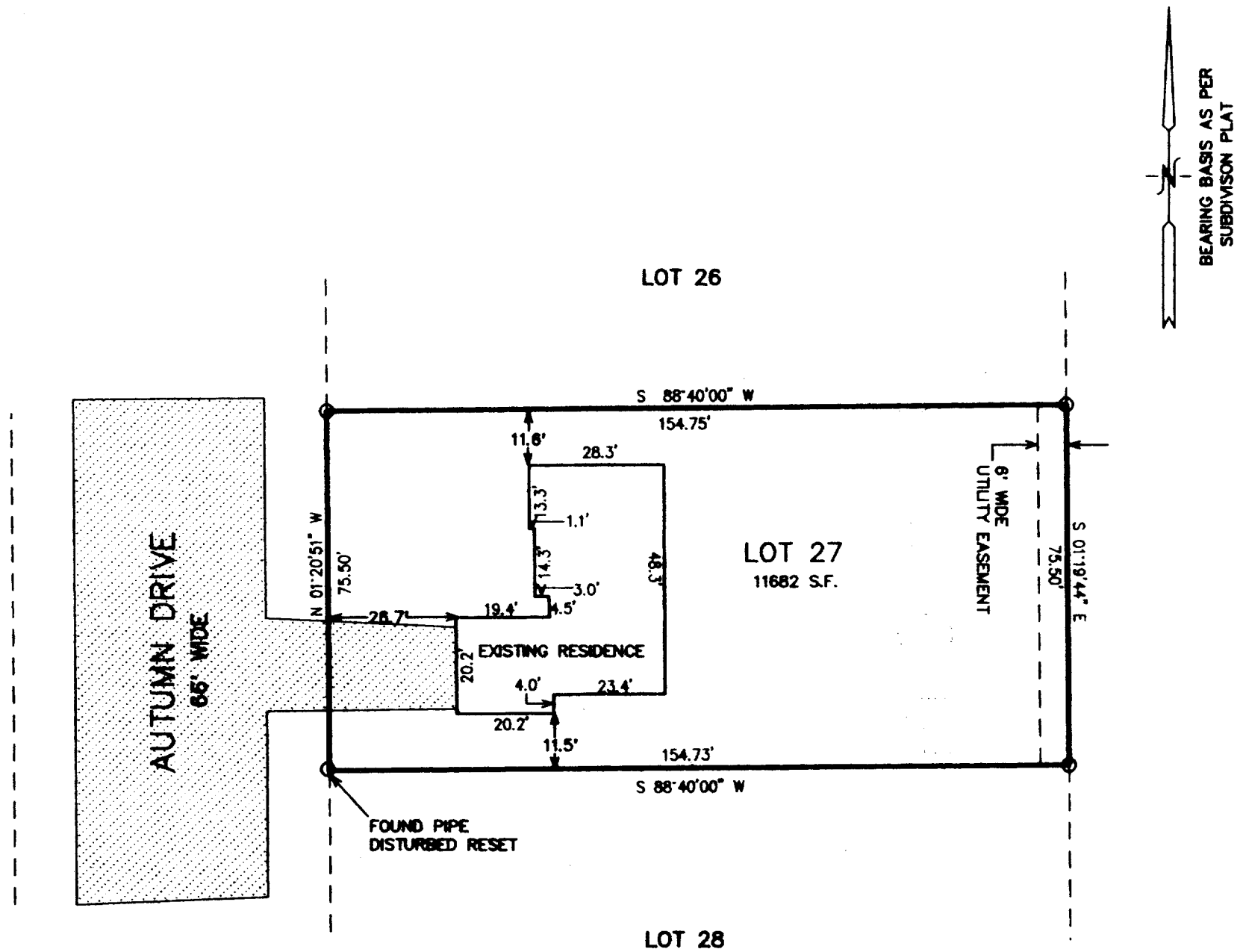

WORK ORDERED BY: GREGE ERICKSON
 BROOKSTONE HOMES
 4450 MILTON AVENUE, SUITE 206
 JANESVILLE, WI 53548

O = FOUND IRON PIPE

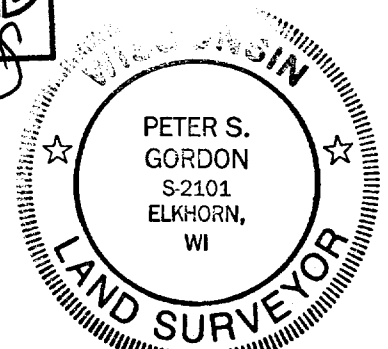
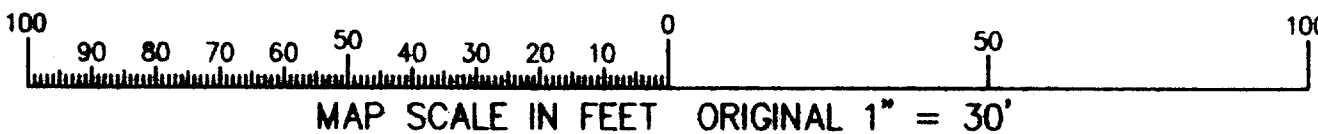
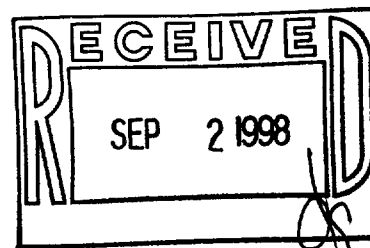

NOTE: COPIES OF THIS MAP TO WHICH THE FOLLOWING CERTIFICATE WILL APPLY ARE BLUE LINE PRINTS SHOWING SURVEYOR'S ORIGINAL SEAL AND SIGNATURE IN BLACK INK. COPIES BY ANY OTHER MEANS MAY HAVE ALTERATIONS WHICH DO NOT REPRESENT THE SURVEYOR'S WORK PRODUCT.

I HEREBY CERTIFY THAT THE ABOVE DESCRIBED PROPERTY HAS BEEN SURVEYED UNDER MY DIRECTION AND THAT THE ABOVE MAP IS A TRUE REPRESENTATION THEREOF AND SHOWS THE SIZE AND LOCATION OF THE PROPERTY AND ITS EXTERIOR BOUNDARIES. THIS SURVEY IS MADE FOR THE USE OF THE PRESENT OWNERS OF THE PROPERTY, AND ALSO THOSE WHO PURCHASE, MORTGAGE, OR GUARANTEE THE TITLE THERETO WITHIN ONE YEAR FROM THE DATE HEREOF.

DATED: 7/29/98

Peter S. Gordon
 PETER S. GORDON R.L.S. 2101

PROJECT 3890.27.3
 DATE: 07/28/1998
 SHEET 1 OF 1

XCRW1-25
 002-1700