

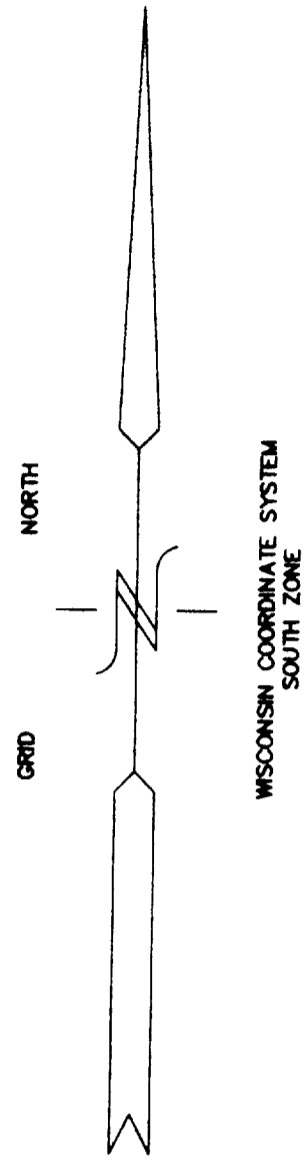

# PLAT OF SURVEY

LOT 1 OF BLOCK 1  
CHESTNUT RIDGE SUBDIVISION WEST  
LOCATED IN THE SW 1/4 SEC. 13  
TOWN 2 NORTH, RANGE 15 EAST  
CITY OF DELAVAN  
WALWORTH COUNTY, WISCONSIN



B L O C K

PT 2

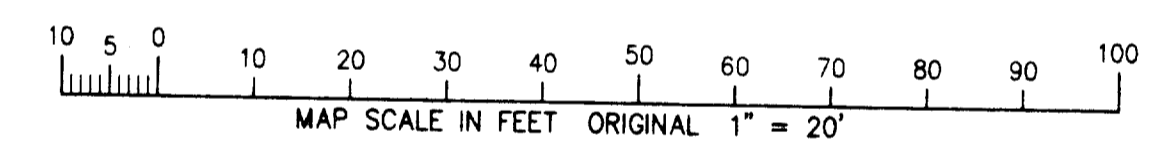
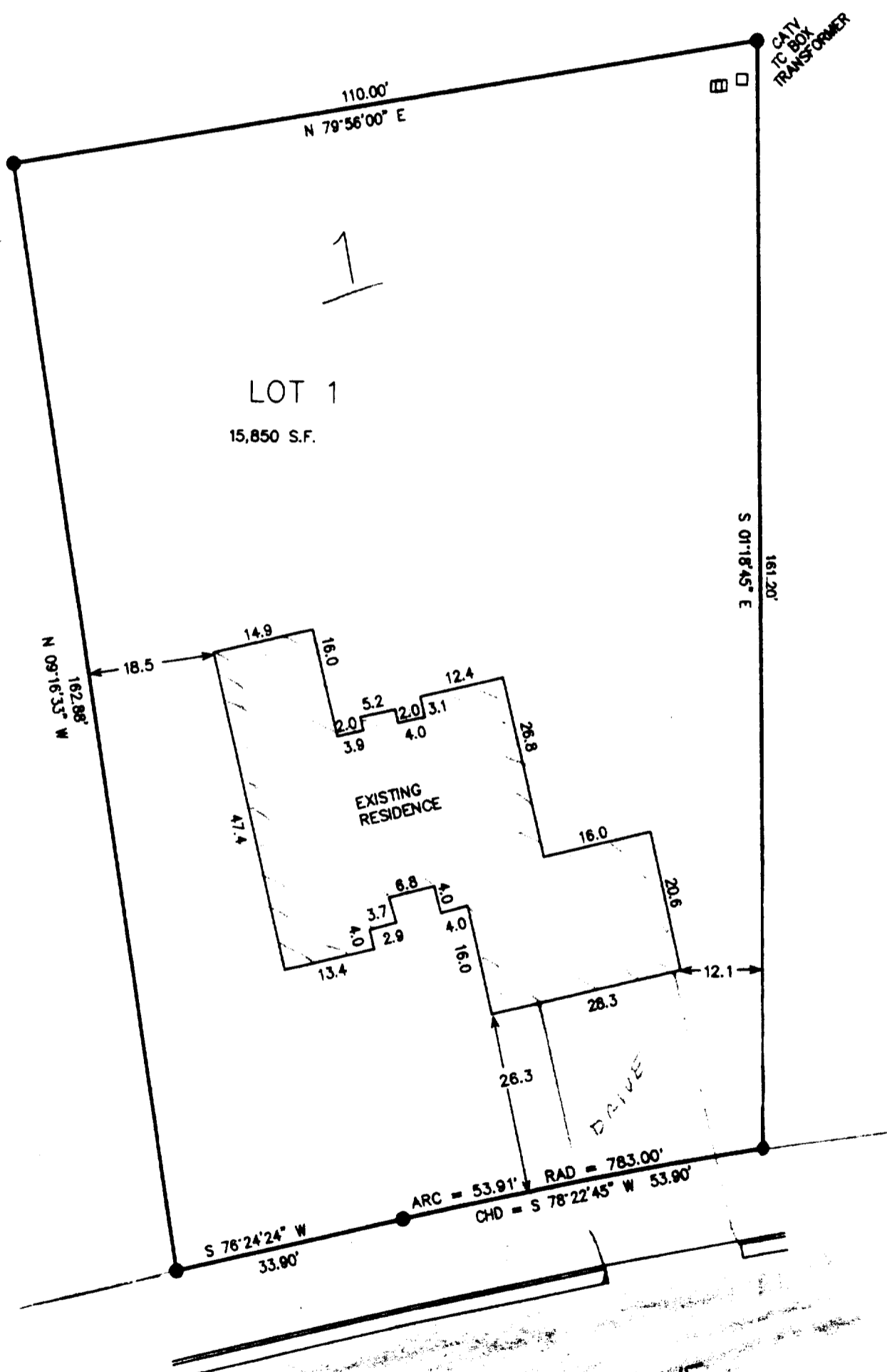

- = FOUND IRON REBAR STAKE
- ⦿ = SET IRON REBAR STAKE

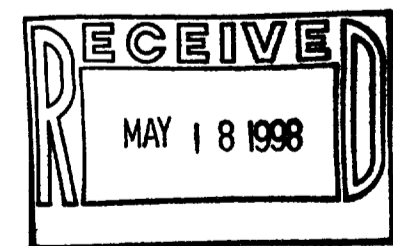

WHISPERING PINES DRIVE  
68' WIDE ROW

NOTE: COPIES OF THIS MAP TO WHICH THE FOLLOWING CERTIFICATE WILL APPLY ARE BLUE LINE PRINTS SHOWING SURVEYOR'S ORIGINAL SEAL AND SIGNATURE IN BLACK INK. COPIES BY ANY OTHER MEANS MAY HAVE ALTERATIONS WHICH DO NOT REPRESENT THE SURVEYOR'S WORK PRODUCT.

I HEREBY CERTIFY THAT THE ABOVE DESCRIBED PROPERTY HAS BEEN SURVEYED UNDER MY DIRECTION AND THAT THE ABOVE MAP IS A TRUE REPRESENTATION THEREOF AND SHOWS THE SIZE AND LOCATION OF THE PROPERTY AND ITS EXTERIOR BOUNDARIES. THIS SURVEY IS MADE FOR THE USE OF THE PRESENT OWNERS OF THE PROPERTY AND THOSE WHO PURCHASE, MORTGAGE, OR GUARANTEE THE TITLE THERETO WITHIN ONE YEAR FROM THE DATE HEREOF.

DATED: 4-27-98  
*Peter S. Gordon*  
PETER S. GORDON R.L.S. 2101

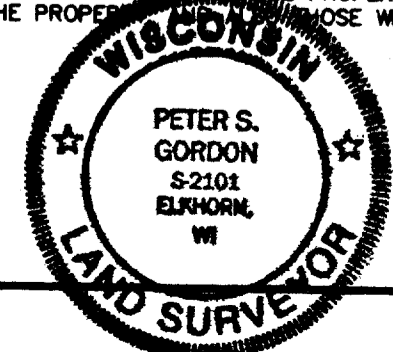

WORK ORDERED BY: BROOKSTONE HOMES  
4450 MILTON AVE  
JANESVILLE, WI.

PARRIS, HANSEN & ASSOCIATES, INC.  
Engineering, Architecture, Surveying  
7 Ridgway Court P.O. Box 437  
ELKHORN, WISCONSIN 53121  
Office: (414) 723-2098  
Fax: (414) 723-5886

REVISIONS
PROJECT NO. 8001
DATE 04-24-98
SHEET NO. 1 OF 1

002-1680  
XCRW-1