

FARRIS, HANSEN & ASSOCIATES, INC.  
ENGINEERING, ARCHITECTURE, SURVEYING  
7 RIDGWAY COURT - P.O. BOX 437, ELKHORN, WISCONSIN 53121  
PHONE: (414) 723-2098 FAX: (414) 723-5886

PLAT OF SURVEY  
LOT 1 BLOCK 2  
CHESTNUT RIDGE SUBDIVISION WEST  
LOCATED IN EAST 1/2 OF THE SW 1/4 OF SEC. 13  
TOWN 2 NORTH, RANGE 15 EAST, CITY OF DELAVAN  
WALWORTH COUNTY, WISCONSIN

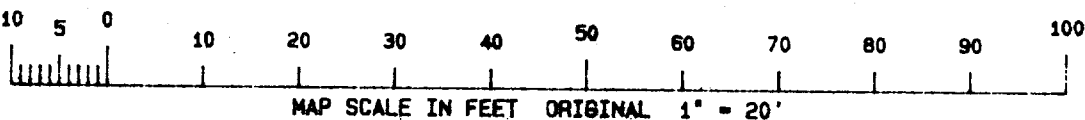
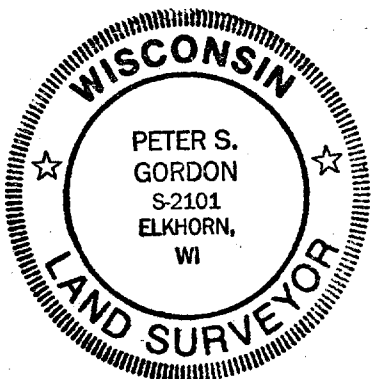
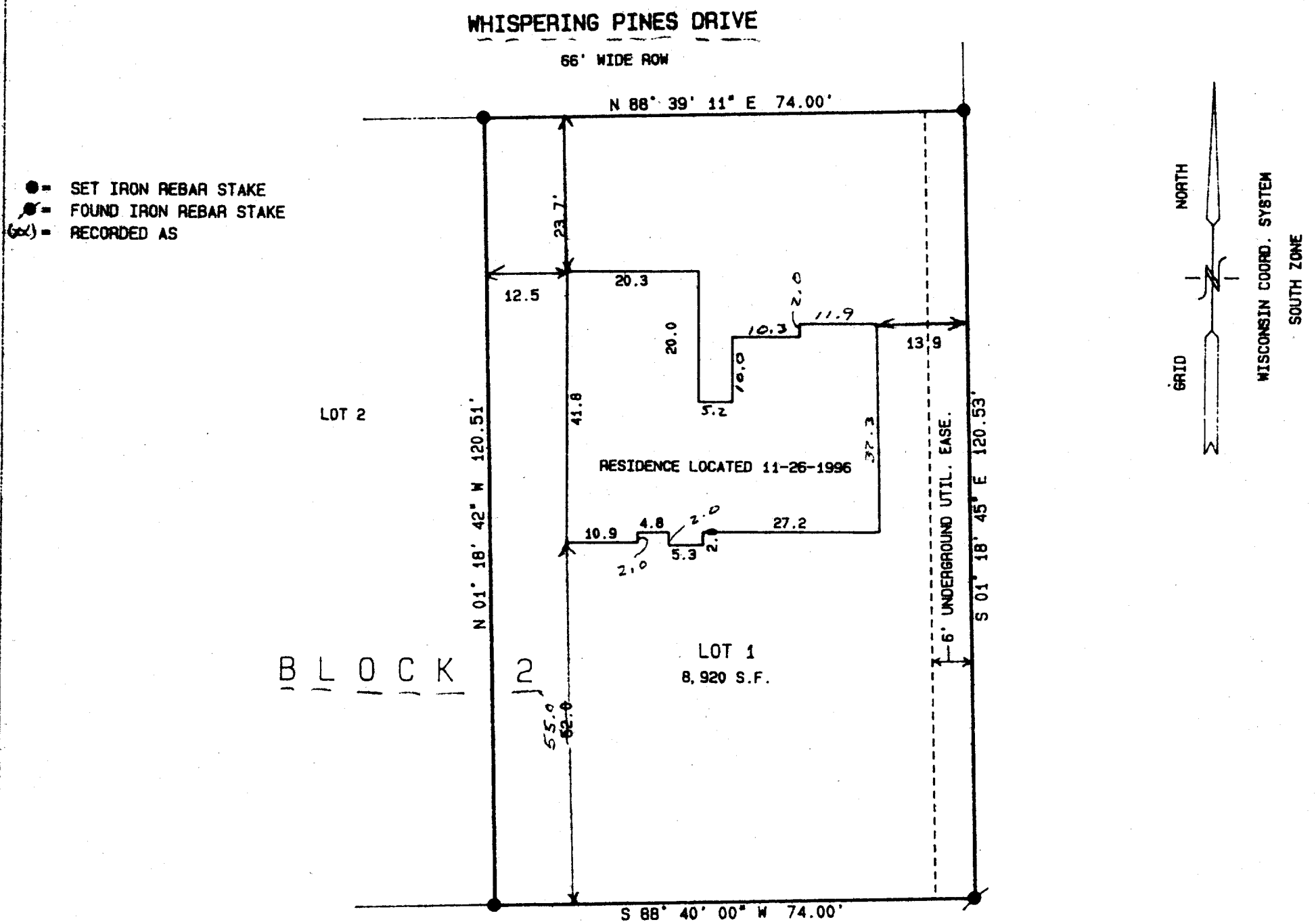

WORK ORDERED BY: BROOKSTONE HOMES  
4450 MILTON AVE., SUITE 206  
JANESVILLE, WISCONSIN 53546

NOTE: COPIES OF THIS MAP TO WHICH THE FOLLOWING CERTIFICATE WILL APPLY ARE BLUE LINE PRINTS SHOWING SURVEYOR'S ORIGINAL SEAL AND SIGNATURE IN BLACK INK. COPIES BY ANY OTHER MEANS MAY HAVE ALTERATIONS WHICH DO NOT REPRESENT THE SURVEYOR'S WORK PRODUCT.

I HEREBY CERTIFY THAT THE ABOVE DESCRIBED PROPERTY HAS BEEN SURVEYED UNDER MY DIRECTION AND THAT THE ABOVE MAP IS A TRUE REPRESENTATION THEREOF AND SHOWS THE SIZE AND LOCATION OF THE PROPERTY AND ITS EXTERIOR BOUNDARIES. THIS SURVEY IS MADE FOR THE USE OF THE PRESENT OWNERS OF THE PROPERTY, AND ALSO THOSE WHO PURCHASE, MORTGAGE, OR GUARANTEE THE TITLE THERETO WITHIN ONE YEAR FROM THE DATE HEREOF.

DATED: 7-17-96

REVISED 11-26-96 TO SHOW SIZE + LOCATION OF RESIDENCE AS BUILT

*Peter S. Gordon*  
PETER S. GORDON S.L.S. 2101

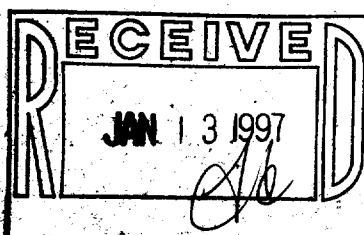

PROJ 3690.01.2

002-1577  
XCRW-8