

DUNHAM SURVEYING, S.C.  
 SURVEYING & SUBDIVIDING  
 DELAVAN, WISCONSIN 53115

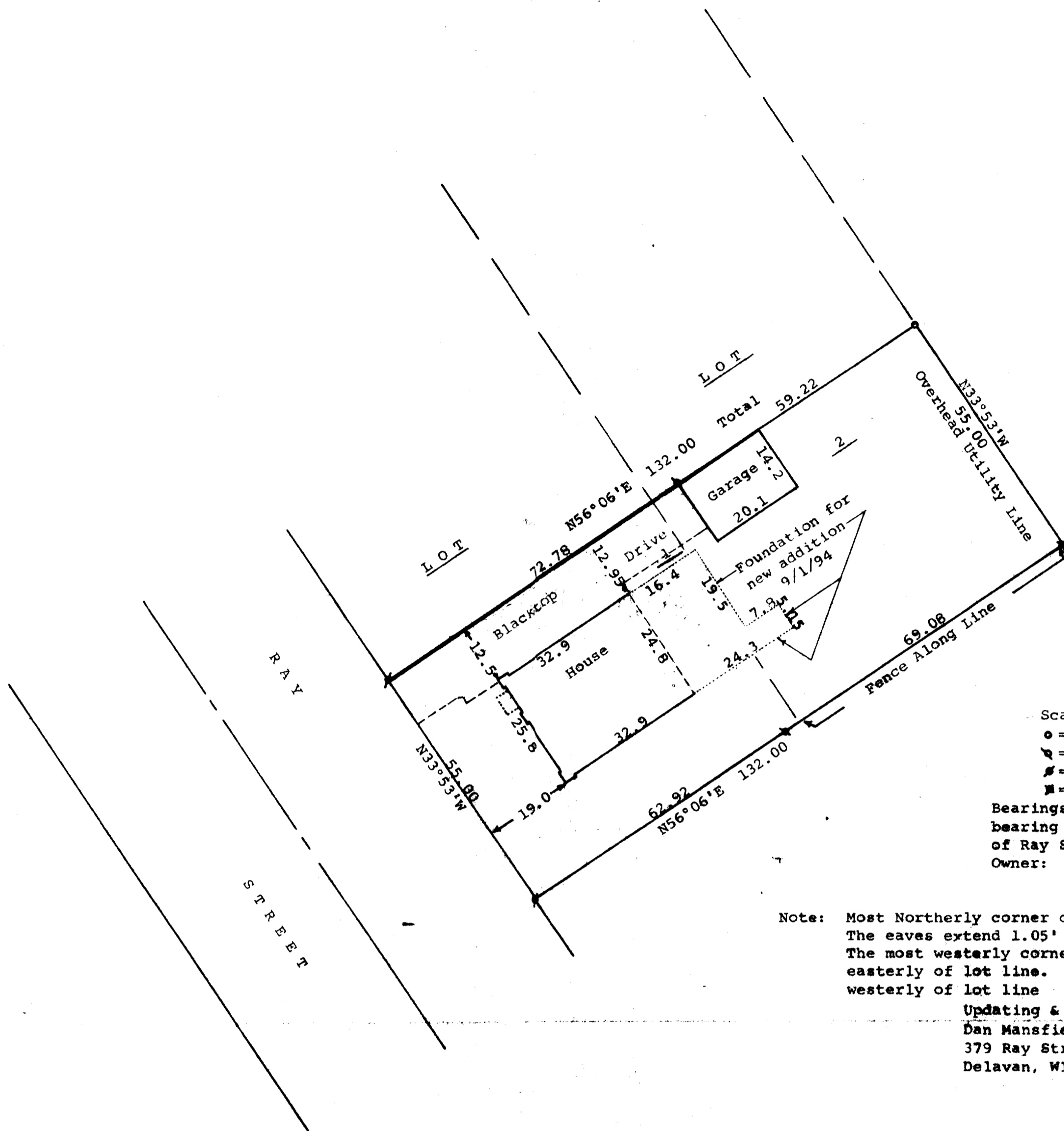

Scale - 1" = 20'  
 ○ = 1" X 24" Iron Pipe Set  
 ◻ = 3/4" X 24" Iron Pipe Set  
 \* = 1" Iron Pipe Found  
 ■ = 3/4" Iron Pipe Found  
 Bearings referenced to the recorded bearing along the northeasterly line of Ray Street of N33°53'W  
 Owner: First Federal Savings & Loan  
 500 East Walworth Avenue  
 Delavan, WI 53115  
 Note: Most Northerly corner of garage is on the lot line. The eaves extend 1.05' northwesterly of lot line. The most westerly corner of garage is 0.07' southeasterly of lot line. Eaves extend 0.98' northwesterly of lot line  
 Updating & recertification ordered by:  
 Dan Mansfield  
 379 Ray Street  
 Delavan, WI 53115

STATE OF WISCONSIN) SS  
 COUNTY OF WALWORTH)  
 I, George T. Dunham, Surveyor, certify that I have surveyed the property described as follows:  
 All that part of Lots 1 and 2 in Block 3 of Elmhurst Addition to the City of Delavan, Walworth County, Wisconsin, described as follows: Beginning at the southwest corner of said Lot 1; thence N56°06'E along the southerly line of said lots 1 and 2, 132.00 feet to the southeast corner of said Lot 2; thence N33°53'W along the easterly line of said Lot 2, 55.00 feet; thence S56°06'W parallel with the southerly line of said Lots 1 and 2, 132.00 feet to the westerly line of said Lot 1; thence S33°53'E along the westerly line of said Lot 1, 55.00 feet to the place of beginning.  
 and that the above map is a true representation thereof and shows the size and location of the property, its exterior boundaries, the location of all visible structures and dimensions of all principal buildings thereon, boundary fences, apparent easements, roadways and visible encroachments, if any, and that I have surveyed the property hereon described according to the official records, to the best of my knowledge and belief.  
 May 10, 1983  
 Updated and recertified to this  
 28th day of September, 1994

*George T. Dunham*  
 George T. Dunham, Surveyor

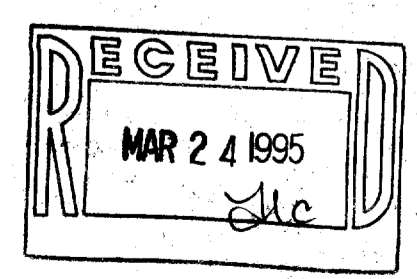
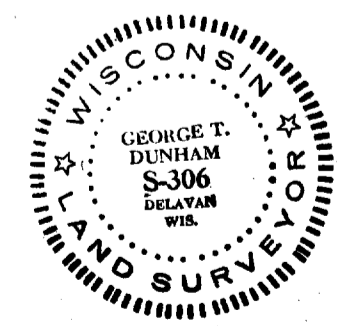

YEA-20

002-1420 2-78