

DUNHAM SURVEYING, S.C.
SURVEYING & SUBDIVIDING
DELAVAN, WISCONSIN 53115

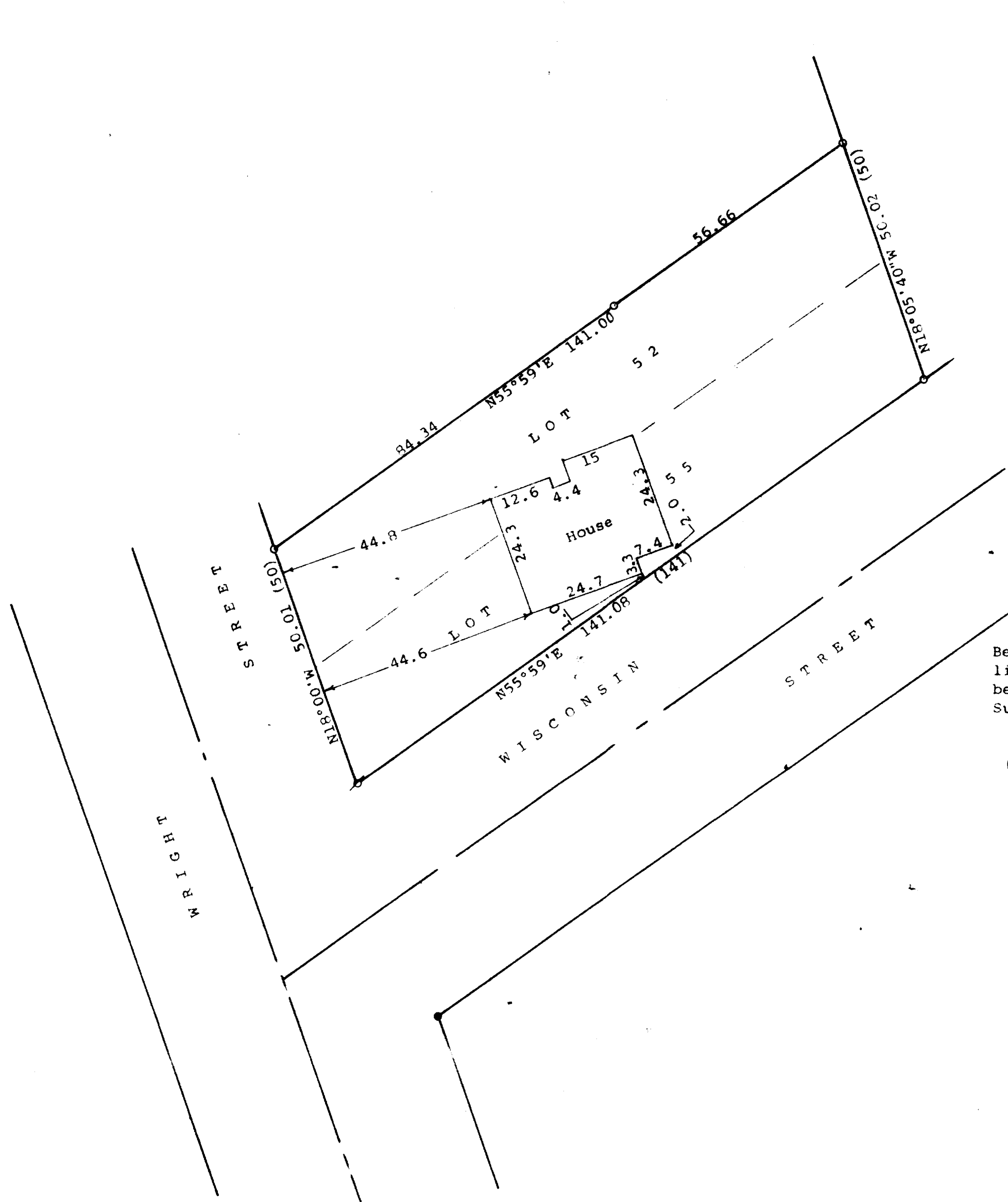

N

Scale - 1" = 20'
 O = 3/4" Iron Pipe Found
 X = Bent 3/4" Iron Pipe Found. Reset
 3/4" Iron Pipe
 Bearings referenced to the northeasterly
 line of Wright Street with the assumed
 bearing of N18°00'W
 Survey ordered by: Rafael Hernandez
 321 Wright Street
 Delavan, WI 53115
 (0.00) = recorded distance
 ● = Concrete Monument Found

STATE OF WISCONSIN) ss
 COUNTY OF WALWORTH)

I, George T. Dunham, Surveyor, certify that I have surveyed the
 property described as follows:

Lots 52 and 55 in Block 1 of Delaview Subdivision located in
 the Northeast 1/4 of Section 17, T 2 N, R 16 E, City of Delavan,
 Walworth County, Wisconsin

and that the plat whoshn hereon is a correct representation thereof and shows
 the size and location of the property, its exterior boundaries, the location
 of all visible structures and dimensions of all principal buildings thereon,
 boundary fences, apparent easements, roadways and visible encroachments, if
 any, and that I have surveyed the property hereon described, according to the
 official records, to the best of my knowledge and belief.
 October 21, 1994

George T. Dunham
 George T. Dunham, Surveyor

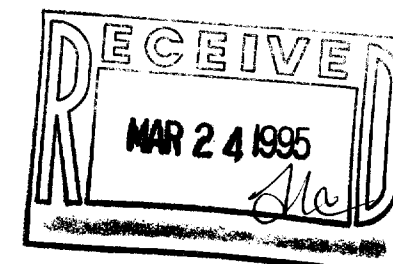
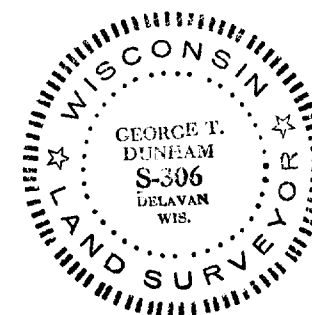

XD-19

XD-21

002-1404