

DUNHAM SURVEYING, S.C.
SURVEYING & SUBDIVIDING
DELAVER, WISCONSIN 53115

N

Scale - 1" = 20'
● = 2" Iron Pipe Found
○ = 1 1/4" Iron Pipe Found
○ = 1" Iron Pipe Found
--- = Fence Line

Bearings are those on the recorded plat of Mar-Del Estates.
Survey ordered by:
Century 21, Skandia Realty
312 South 7th Street
Delavan, WI 53115

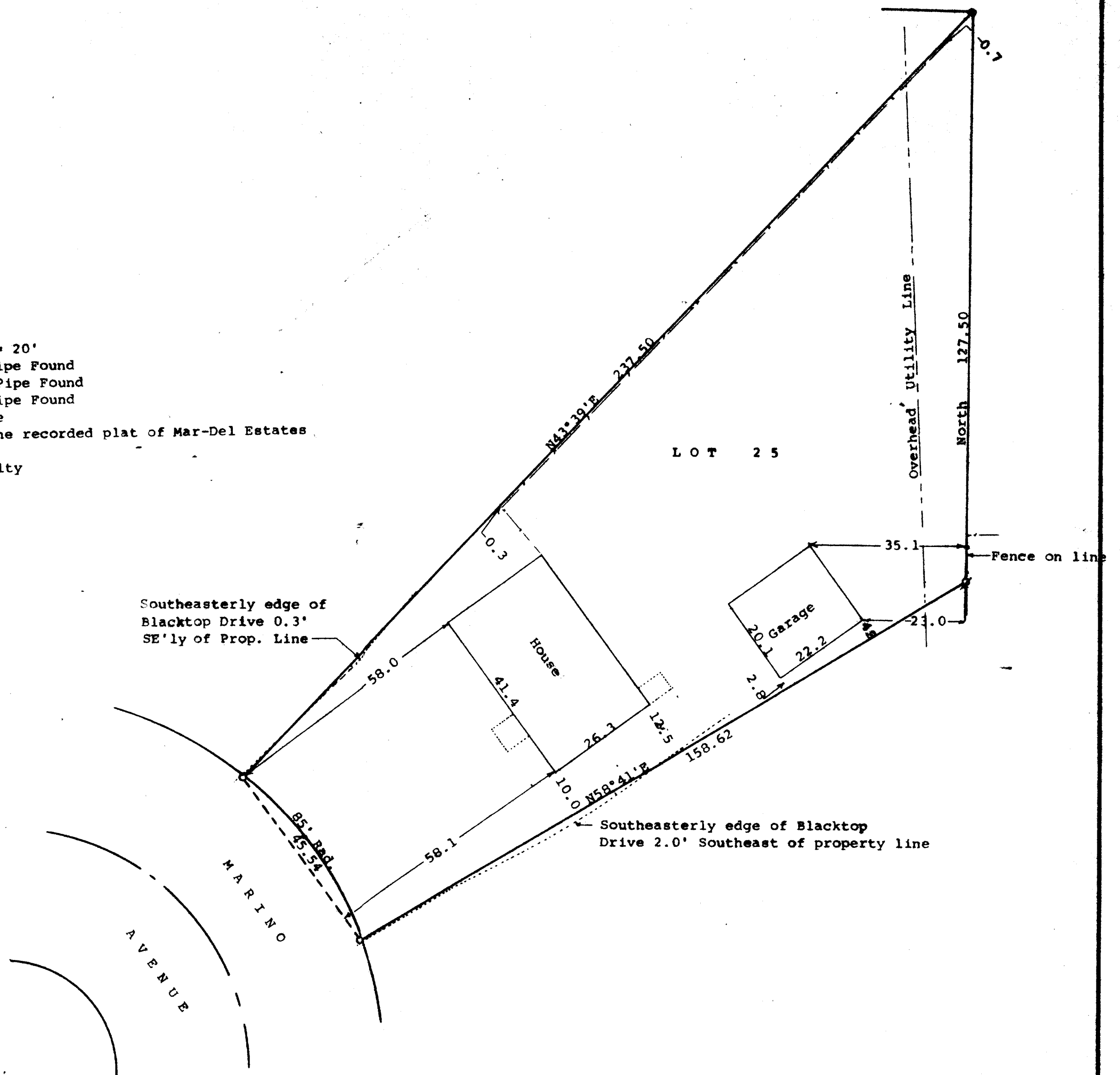

STATE OF WISCONSIN) SS
COUNTY OF WALWORTH)

I, George T. Dunham, Surveyor, certify that I have surveyed the property described as follows:

Lot 25 in Mar-Del Estates, a subdivision located in the City of Delavan, Walworth County, Wisconsin.

and that the plat shown hereon is a correct representation thereof and shows the size and location of the property, its exterior boundaries, the location of all visible structures and dimensions of all principal buildings thereon, boundary fences, apparent easements, roadways and visible encroachments, if any, and that I have surveyed the property hereon described, according to the official records, to the best of my knowledge and belief.
May 5, 1993

George T. Dunham
George T. Dunham, Surveyor

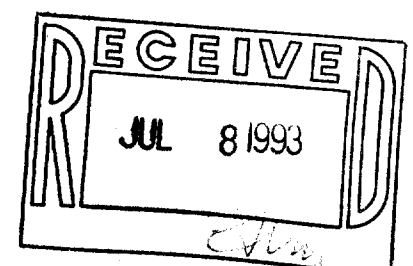
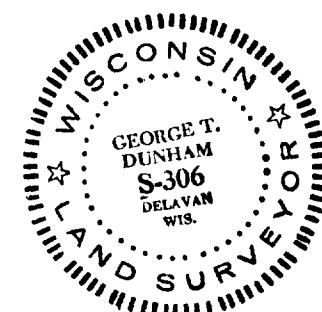

KMD-25

002-1270