

DUNHAM SURVEYING, S.C.
SURVEYING & SUBDIVIDING
DELAVER, WISCONSIN 53115

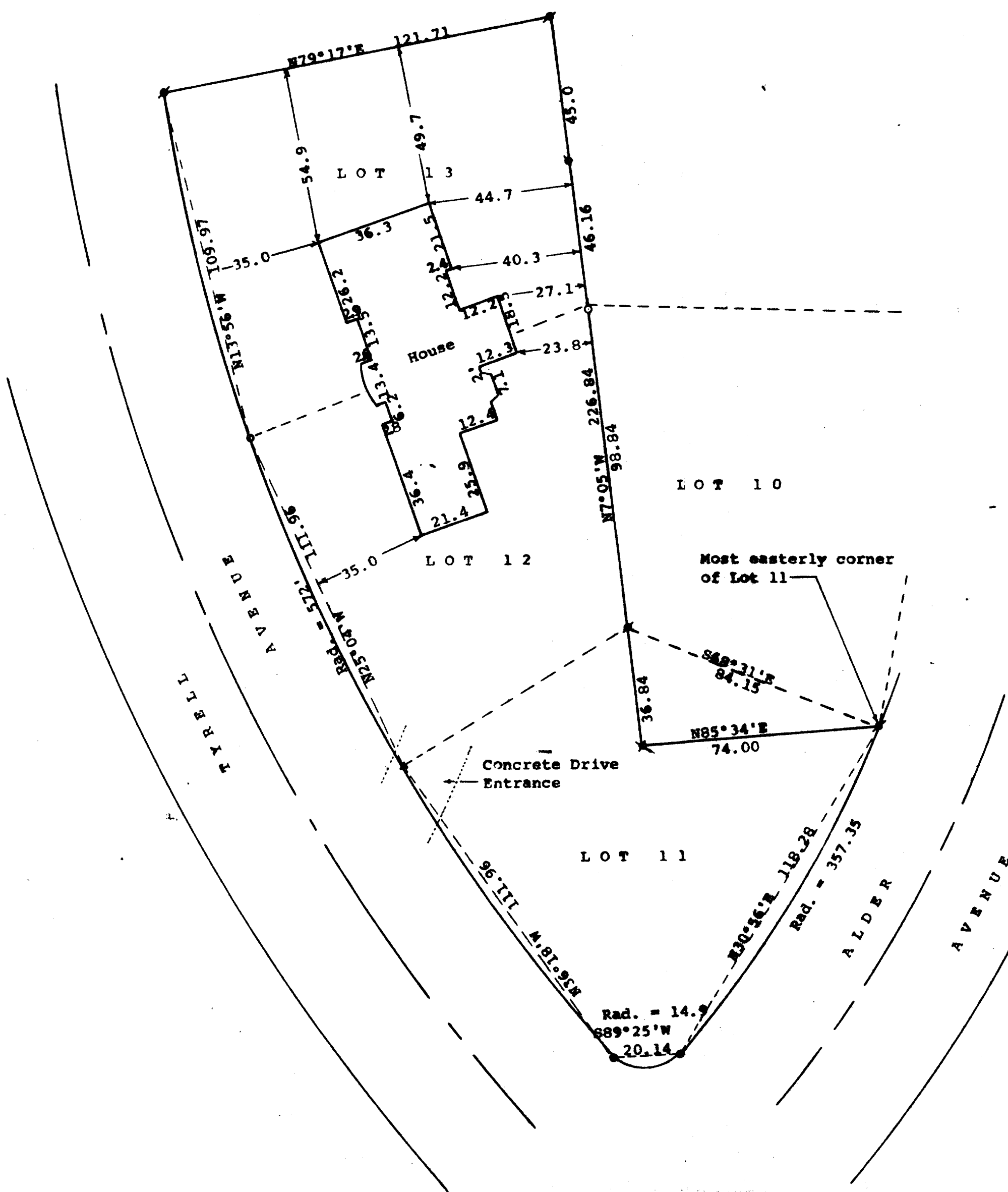

Scale - 1" = 30'
 • = Set 3/4" X 16" Iron Pipe
 above concrete monument found
 below ground.
 X = set 1 1/2" X 24" Iron Pipe
 above 1" Iron Pipe Found
 below ground
 Bearings shown are the same as on
 the recorded plat of Allynhurst Subd.
 x = Cross cut in concrete drive
 o = 3/4" X 24" Iron Pipe Set
 Owner: Zane J. Walters
 Elm Ridge Road
 Delavan, WI 53115
 P = 1" Iron Pipe Found
 Q = 3/4" Iron Pipe Found
 Updating & recertification ordered by:
 Alan Thies
 715 Tyrrell Avenue
 Delavan, WI 53115

STATE OF WISCONSIN)
 COUNTY OF WALWORTH) SS

I, George T. Dunham, Surveyor, certify that I have surveyed the property
 described as follows:

Lots 11, 12 and 13 in Block 3 of Allynhurst Subdivision, City of Delavan,
 Walworth County, Wisconsin, EXCEPTING THEREFROM the following described
 part of said Lot 11: Beginning at the most easterly corner of said Lot
 11; thence N66°31'W 84.15 feet to the most northerly corner of said Lot
 11; thence S7°05'E 36.84 feet; thence N85°34'E 74.00 feet to the place
 of beginning.

and that the plat shown hereon is a correct representation thereof and shows
 the size and location of the property, its exterior boundaries, the location
 of all visible structures and dimensions of all principal buildings thereon,
 boundary fences, apparent easements, roadways and visible encroachments, if
 any, and that I have surveyed the property hereon described, according to the
 official records, to the best of my knowledge and belief.

March 29, 1989

Updated and recertified to this
 27th day of February, 1992

George T. Dunham
 George T. Dunham, Surveyor

