

DUNHAM SURVEYING, S.C.  
 SURVEYING & SUBDIVIDING  
 DELAVAN, WISCONSIN 53113

SOUTH THIRD STREET

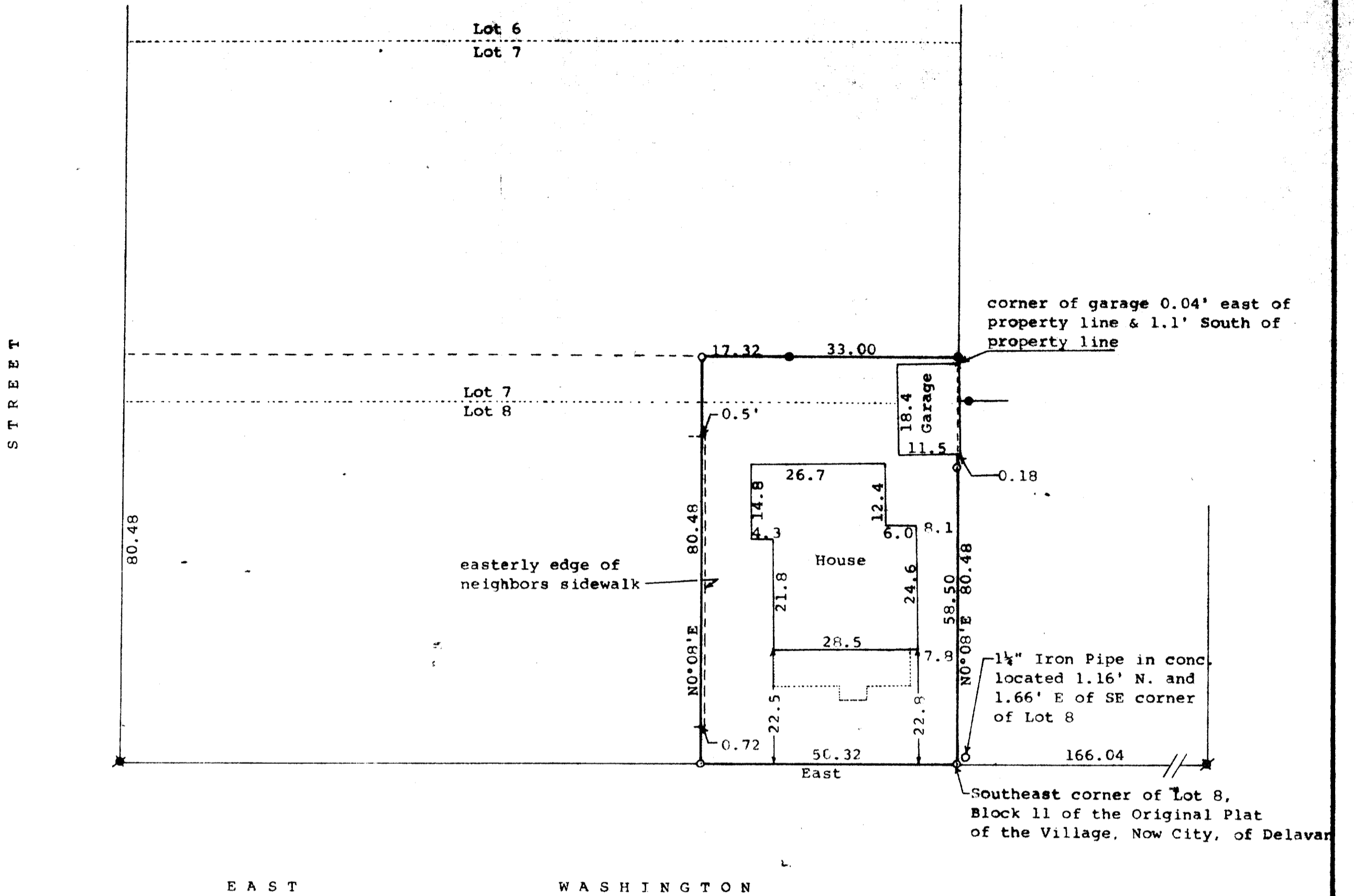

EAST WASHINGTON STREET

STREET



STATE OF WISCONSIN)  
 COUNTY OF WALWORTH) SS

I, George T. Dunham, Surveyor, certify that I have surveyed the property described as follows:

A part of Lots 7 and 8 in Block 11 of the Original Plat of the Village (Now City) of Delavan, Walworth County, Wisconsin, described as follows: Beginning at the southeast corner of said Lot 8 in Block 11; thence N0°08'E along the east line of said Lots 8 and 7 in said Block 11, 80.48 (described as 79.75) feet; thence West parallel with the south line of said Lots 7 and 8, 50.32 (described as 50) feet; thence S0°08'W parallel with the east line of said Lots 7 and 8, 80.48 (described as 79.75) feet to the south line of said Lot 8; thence East along the south line of said Lot 8, to the place of beginning,

and that the plat shown hereon is a correct representation thereof and shows the size and location of the property, its exterior boundaries, the location of all visible structures and dimensions of all principal buildings thereon, boundary fences, apparent easements, roadways and visible encroachments, if any, and that I have surveyed the property hereon described, according to the official records, to the best of my knowledge and belief.  
 December 14, 1992

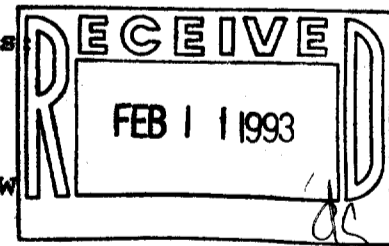

Scale - 1" = 20'  
 ✕ = 2" Iron Pipe Found  
 ✕ = concrete monument found  
 ● = iron rod found  
 ○ = 3/4" Iron Pipe Set

Bearings referenced to the north line of Washington Street with the assumed bearing of East  
 Survey ordered by:  
 RE-MAX GENEVA REALTY LTD  
 W3410 County Trunk BB  
 Lake Geneva, WI 53147

*George T. Dunham*  
 George T. Dunham, Surveyor

