

**ABELL
SURVEYING & MAPPING**

DELAVAN, WISCONSIN 53115

414-728-6737

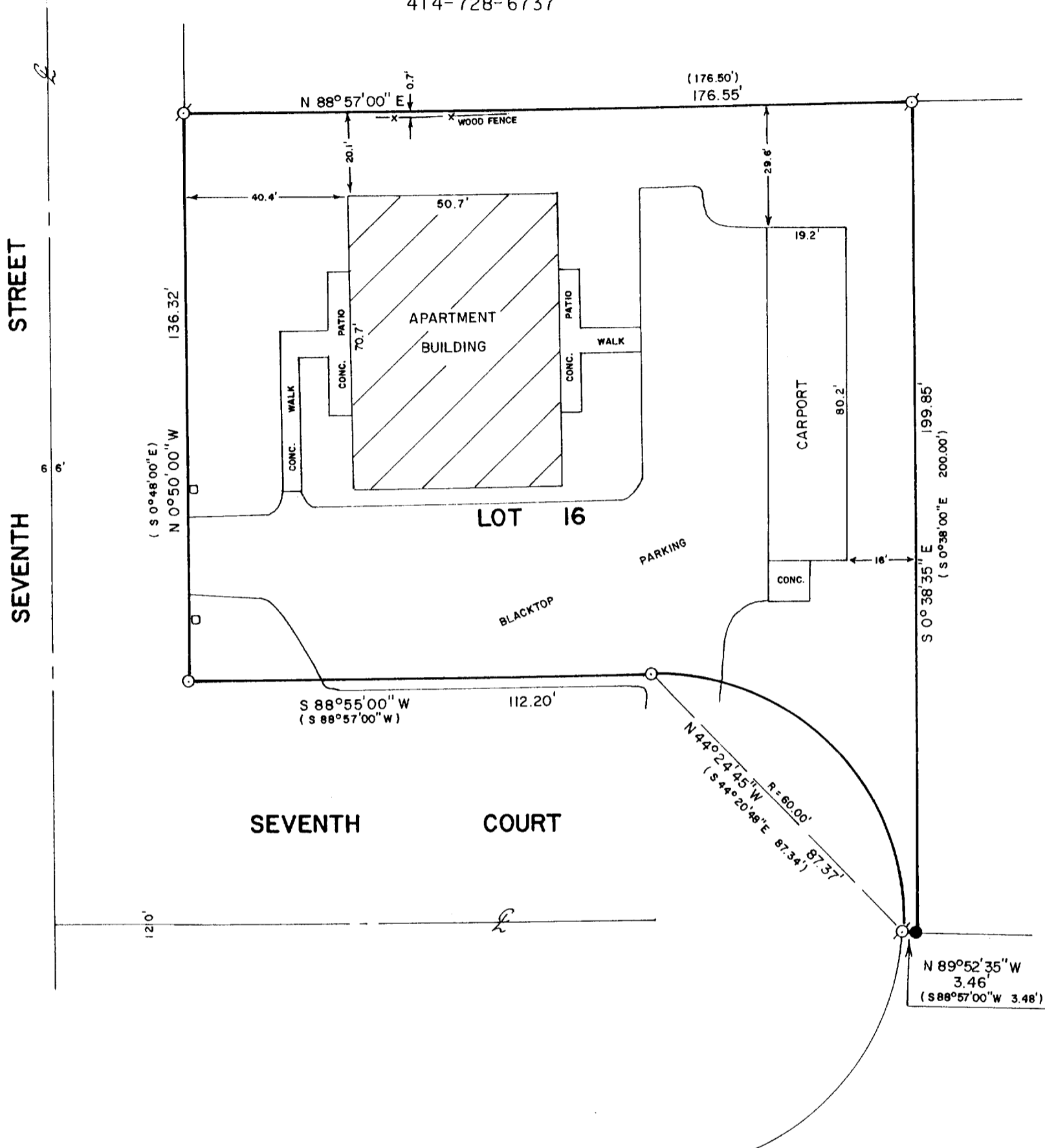

PLAT OF SURVEY OF

LOT 16, TOD MILLER SUBDIVISION, CITY OF DELAVAN,
WALWORTH COUNTY, WISCONSIN.

ORDERED BY: DON MONTSMA
802 HOLLAND AVE.
DELAVAN, WI. 53115

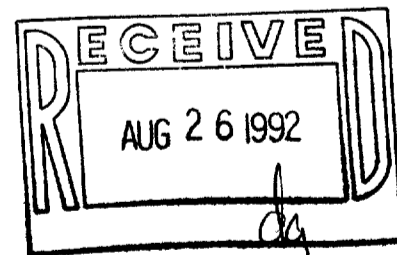

SCALE - 1"=30'

- LEGEND**
- ⊙ - IRON PIPE FOUND
 - - IRON ROD WITH CAP FOUND
 - - IRON PIPE SET
 - () - RECORDED AS
 - - PILLAR

I HEREBY CERTIFY THAT I HAVE SURVEYED THE ABOVE DESCRIBED PROPERTY AND THAT THE ABOVE MAP IS A TRUE REPRESENTATION THEREOF AND SHOWS THE SIZE AND LOCATION OF THE PROPERTY, ITS EXTERIOR BOUNDARIES, THE LOCATION OF ALL VISIBLE STRUCTURES AND DIMENSIONS OF ALL PRINCIPAL BUILDINGS THEREON, BOUNDARY FENCES, APPARENT EASEMENTS, ROADWAYS AND VISIBLE ENCROACHMENTS, IF ANY, TO THE BEST OF MY KNOWLEDGE AND BELIEF.

THIS SURVEY IS MADE FOR THE USE OF THE PRESENT OWNERS OF THE PROPERTY, AND ALSO THOSE WHO PURCHASE, MORTGAGE, OR GUARANTEE THE TITLE THERETO WITHIN ONE (1) YEAR FROM DATE HEREOF.

David F. Abell
DAVID F. ABELL

WISCONSIN REGISTERED LAND SURVEYOR, S-1596

May 21, 1992

DATE May 21, 1992 JOB NUMBER - 92101

NOTE: THIS IS NOT A CERTIFIED COPY UNLESS SEALED.