

DUNHAM SURVEYING, S.C.
 SURVEYING & SUBDIVIDING
 DELAVAN, WISCONSIN 53115



- Scale - 1" = 20'
- = Concrete Monument Found
 - = 3/4" X 24" Iron Pipe Set
 - ⊕ = 1/2" Iron Pipe Found
 - ⊓ = 3/4" Iron Pipe Found
 - ⊔ = 1" Iron Pipe Found

Bearings referenced to the assumed bearing of
 N0°26'30"W along the easterly line of Lot 8, Block 1
 Devendorf's Addition to the City of Delavan

Survey ordered by: Steven Decker
 209 North 8th Street
 Delavan, WI 53115
 Lot 8, Block 1, Devendorf's Addition
 City of Delavan

⊔ = 1 1/4" Iron Pipe Found

Southeast corner of Lot 7,
 Block 1, Devendorf's Add.

STREET

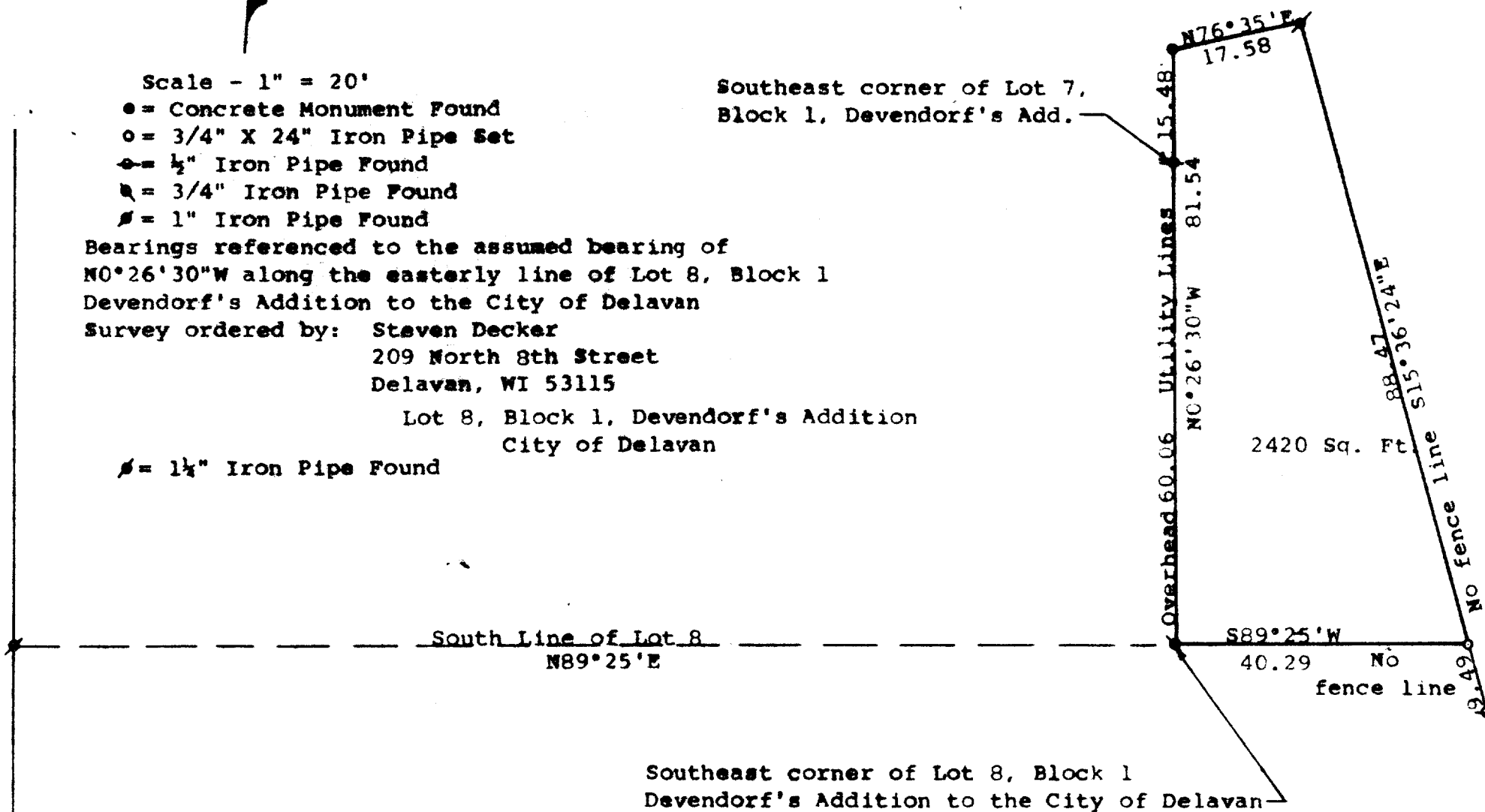

Southeast corner of Lot 8, Block 1
 Devendorf's Addition to the City of Delavan

EIGHTH

STATE OF WISCONSIN) ss
 COUNTY OF WALWORTH)

I, George T. Dunham, Surveyor, certify that I have surveyed the
 property described as follows:

A parcel of land located in the West 1/2 of the Northwest 1/4 of Section
 17, T 2 N, R 16 E, City of Delavan, Walworth County, Wisconsin,
 described as follows: Beginning at the southeast corner of Lot 8,
 Block 1, Devendorf's Addition to the City of Delavan; thence N0°-
 26'30"W along the easterly line of Lots 8 and 7 in said Block 1,
 Devendorf's Addition to the City of Delavan, 81.54 feet to a concrete
 monument previously described as being located 15.48 feet N0°10'W of the South-
 east corner of said Lot 7, Block 1, Devendorf's Addition to the City
 of Delavan; thence N76°35'E 17.58 feet; thence S15°36'24"E 88.47
 feet; thence S89°25'W 40.29 feet to the place of beginning,

and that the plat shown hereon is a correct representation thereof and shows
 the size and location of the property, its exterior boundaries, the location
 of all visible structures and dimensions of all principal buildings thereon,
 apparent easements, roadways and visible encroachments, if any, and that I
 have surveyed the property hereon described, according to the official records,
 to the best of my knowledge and belief.

July 5, 1990

George T. Dunham
 George T. Dunham, Surveyor

