

# AS BUILT SURVEY

LOT 3 OF CERTIFIED SURVEY MAP NUMBER 1885 AS RECORDED IN VOLUME 9, PAGES 61, 62 AND 63, LOCATED IN THE SE.1/4 OF SECTION 17, T.2N., R.16E. OF THE 4TH P.M., CITY OF DELAVAN, WALWORTH COUNTY, WISCONSIN.

NOTE: The above description is subject to any and all easements or agreements, recorded or unrecorded.

State of Wisconsin SS.  
County of Rock

I have supervised the survey of the above described property and to the best of my knowledge and belief the map hereon is a true representation thereof and shows the size and location of the property, its exterior boundaries, the location and dimensions of all visible buildings thereon, boundary fences, apparent easements, roadways and visible encroachments, if any.

This survey is made for the exclusive use of the present owners of the property, and also those who purchase, mortgage, or guarantee the title thereto, within one (1) year from the date hereof; and as to them I certify the accuracy of said survey and map.

Given under my hand and seal this 30th day of May, 1991 at Janesville, Wisconsin.

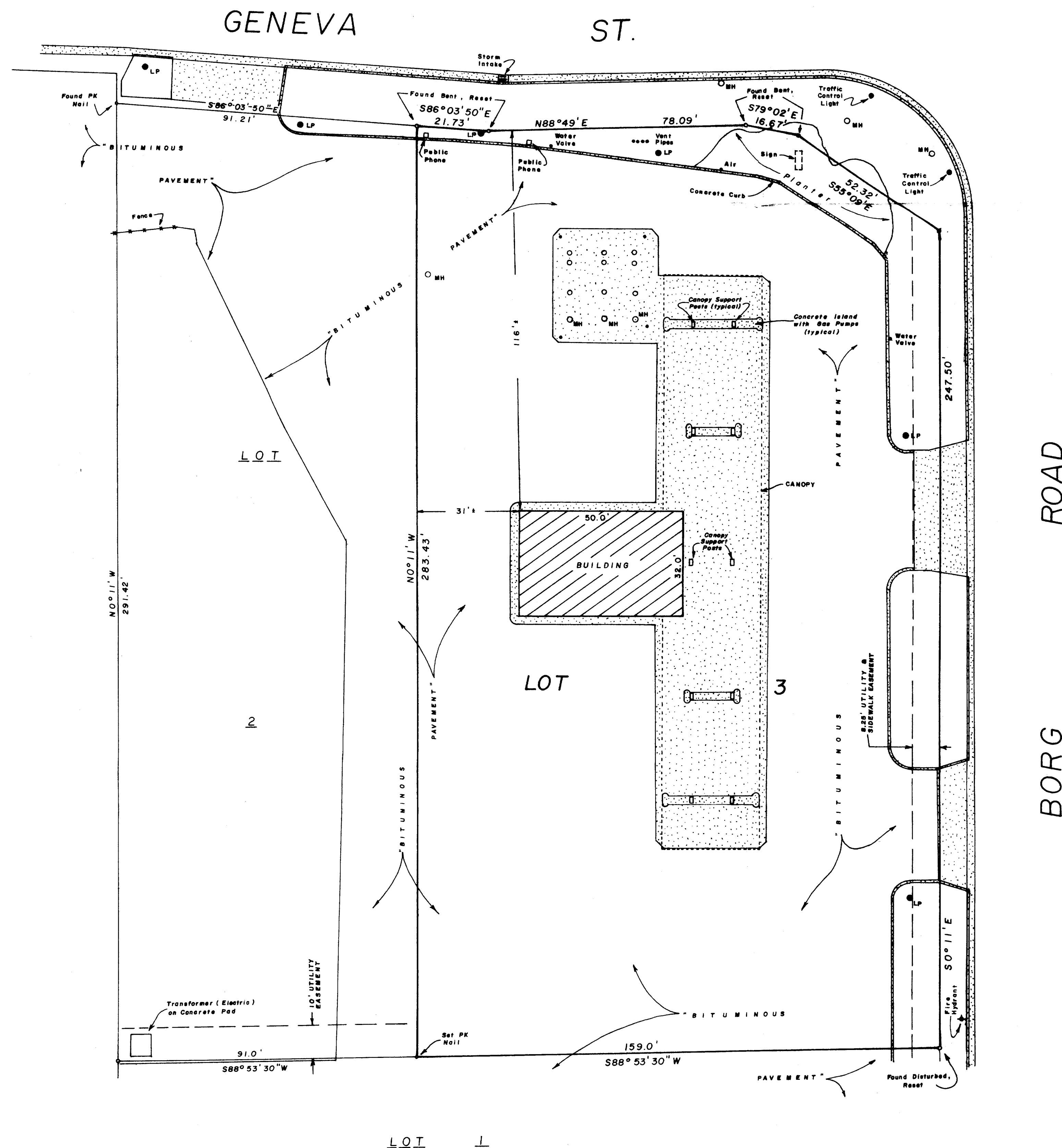
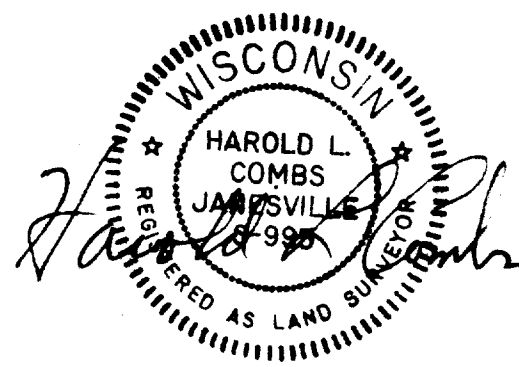

LEGEND:  
 • Set Iron Pin, 3/4" x 24", 1.5 lbs. / lin. ft.  
 • Found 3/4" Iron Pin  
 MH • Manhole  
 LP • Light Pole  
 ▨ Building  
 ▩ Concrete

NOTE: Bearings referenced to CSM No. 1885.

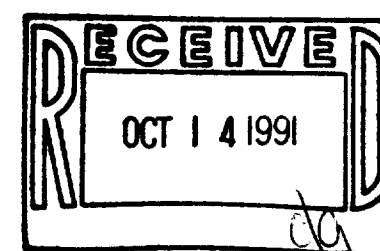
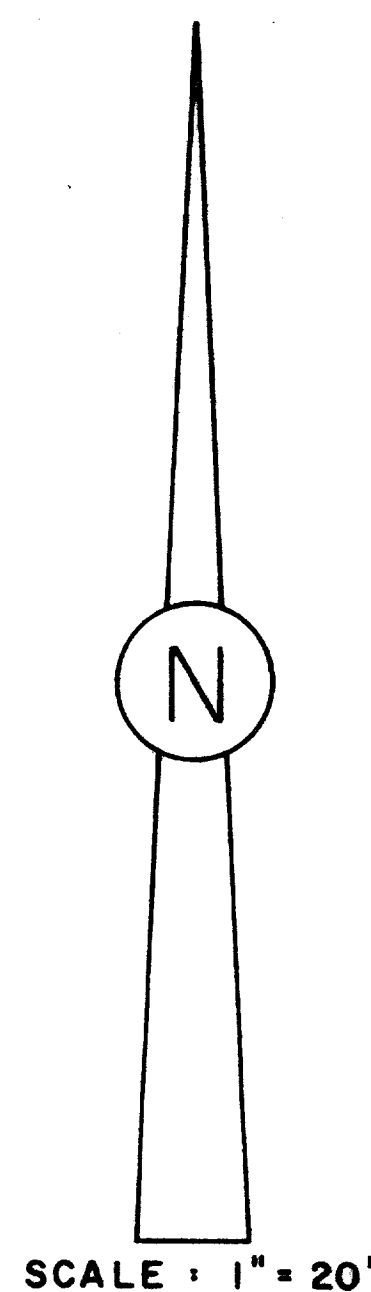

HAROLD L. COMBS AND ASSOCIATES  
Land Surveying - Mapping - Planning  
JANESVILLE, WISCONSIN