

**ABELL
SURVEYING & MAPPING
DELAVAN, WISCONSIN 53115
414-728-6787**

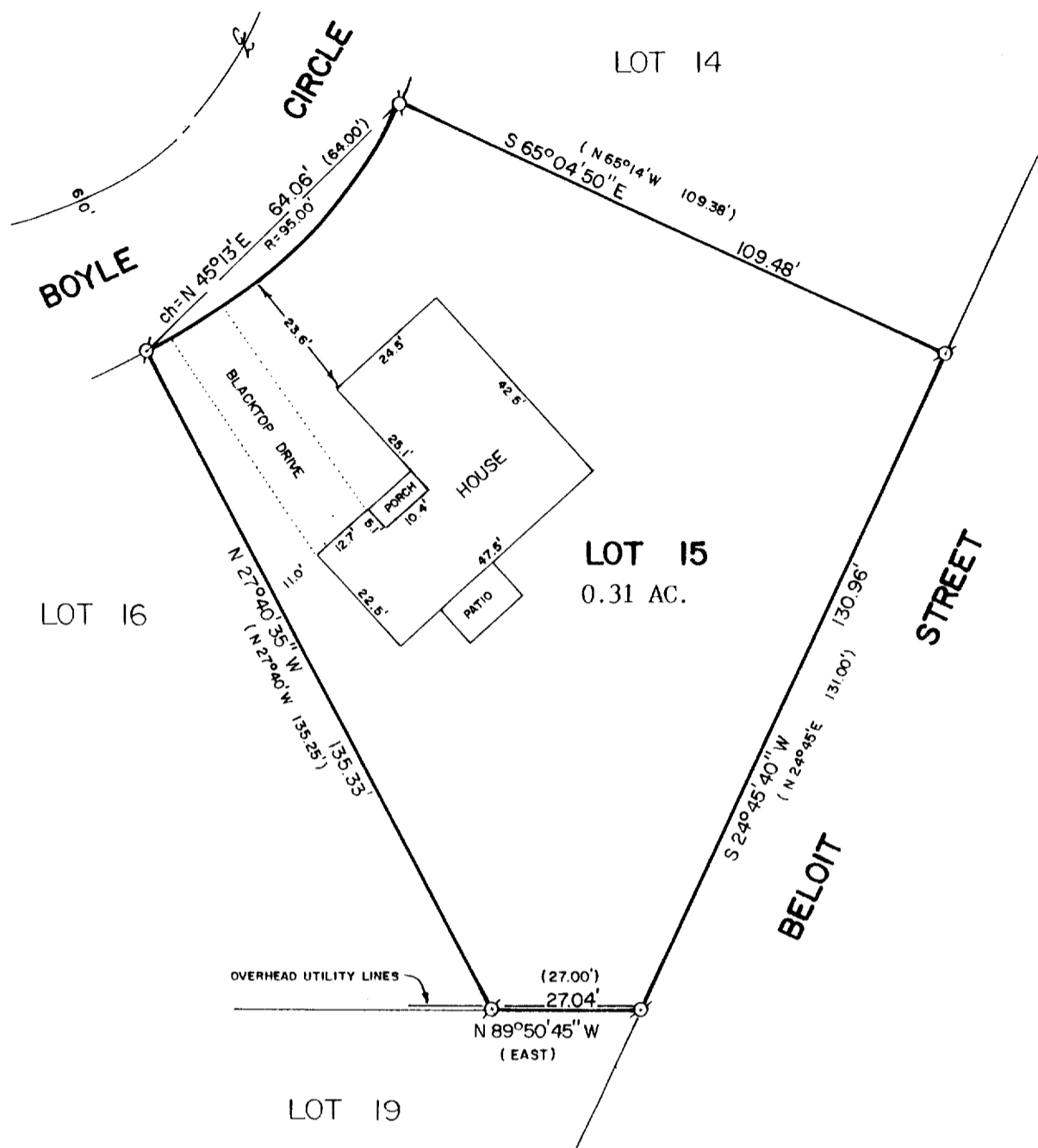

PLAT OF SURVEY OF
LOT 15 OF HILLTOP SUBDIVISION, LOCATED IN THE CITY OF
DELAVAN, WALWORTH COUNTY, WISCONSIN.

ORDERED BY: CLAIR LAW OFFICES
P.O. BOX 445
DELAVAN, WI. 53115



SCALE - 1"=30'

LEGEND

- ⊙ - IRON PIPE FOUND
- () - RECORDED AS

I HEREBY CERTIFY THAT I HAVE SURVEYED THE ABOVE DESCRIBED PROPERTY AND THAT THE ABOVE MAP IS A TRUE REPRESENTATION THEREOF AND SHOWS THE SIZE AND LOCATION OF THE PROPERTY, ITS EXTERIOR BOUNDARIES, THE LOCATION OF ALL VISIBLE STRUCTURES AND DIMENSIONS OF ALL PRINCIPAL BUILDINGS THEREON, BOUNDARY FENCES, APPARENT EASEMENTS, ROADWAYS AND VISIBLE ENCROACHMENTS, IF ANY, TO THE BEST OF MY KNOWLEDGE AND BELIEF. THIS SURVEY IS MADE FOR THE USE OF THE PRESENT OWNERS OF THE PROPERTY, AND ALSO THOSE WHO PURCHASE, MORTGAGE, OR GUARANTEE THE TITLE THERETO WITHIN ONE (1) YEAR FROM THE DATE HEREOF.

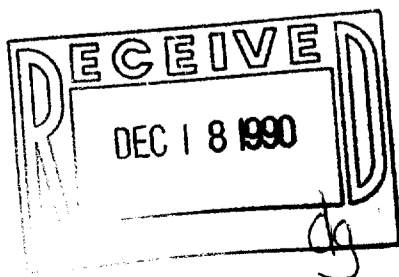

David F. Abell
DAVID F. ABELL
WISCONSIN REGISTERED LAND SURVEYOR, S-1596

July 9, 1990
DATE *July 9, 1990* JOB NUMBER - 90131
NOTE: THIS IS NOT A CERTIFIED COPY UNLESS SEALED.