

**DUNHAM SURVEYING, S.C.**  
 SURVEYING & SUBDIVIDING  
 DELAVAN, WISCONSIN 53115

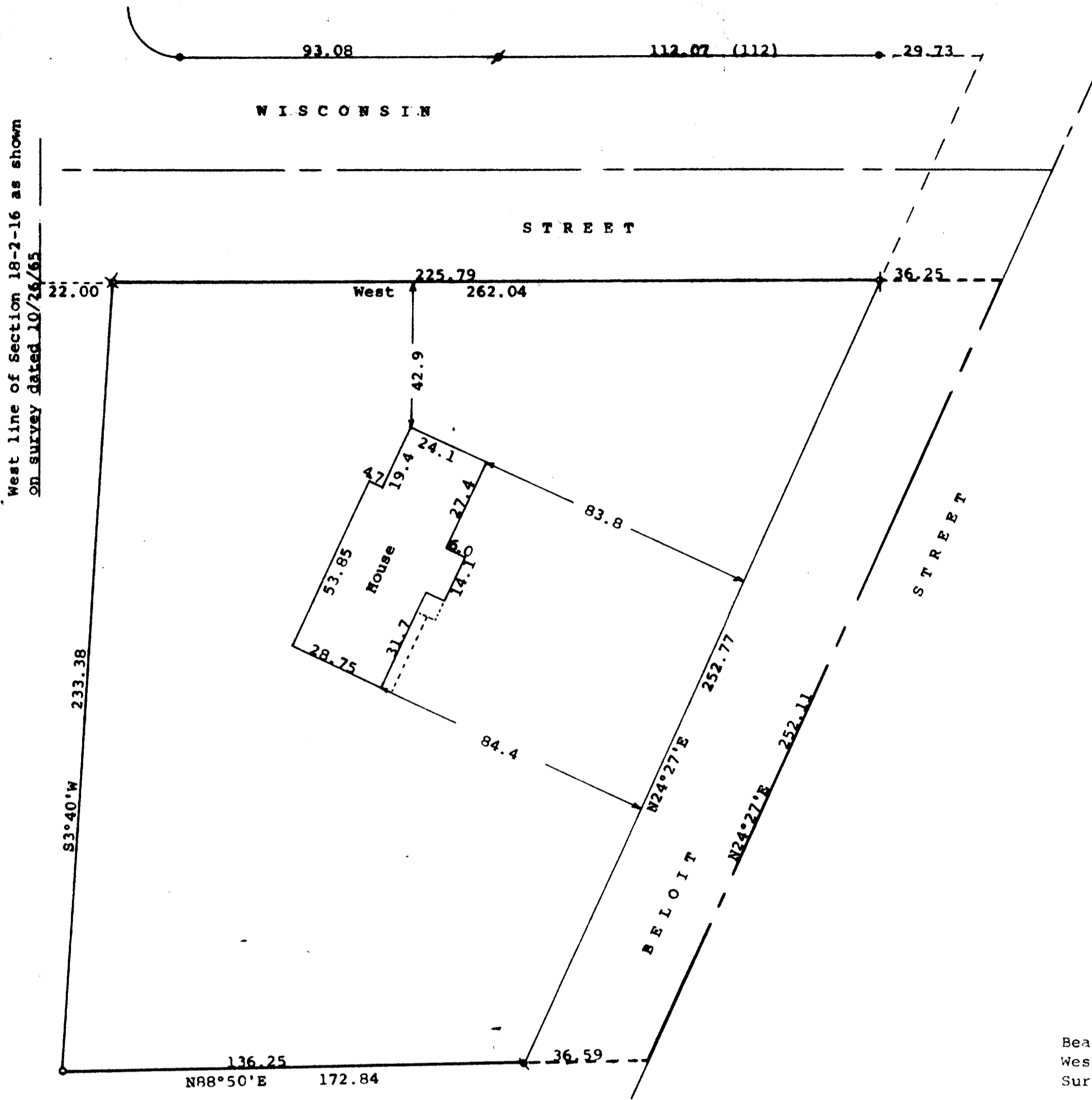

Scale - 1" = 30'

- = Concrete Monument Found
- = 3/4" Iron Pipe Found
- = 1" X 24" Iron Pipe Set
- ◊ = 3/4" Iron Pipe Found 1' below ground
- = Set 1" X 24" Iron Pipe at ground level
- ✕ = 1" Iron Pipe Found leaning NW. Reset at correct corner
- ⚡ = Iron Rod Found

Bearings reference to the recorded bearing of West along the south line of Wisconsin Street Survey ordered by Dean Anderson  
 619 Phoenix Street  
 Delavan, WI 53115  
 (C.O.C) = Recorded distance

STATE OF WISCONSIN) SS  
 COUNTY OF WALWORTH)

I, George T. Dunham, Surveyor, certify that I have surveyed the property described as follows:

A parcel of land located in the Southwest 1/4 of Section 18, T 2 N, R 16 E, City of Delavan, Walworth County, Wisconsin, described as follows: Commencing at the intersection of the west line of said Section 18 and the south line of Wisconsin Street; thence East along the south line of Wisconsin Street 22.00 feet to the place of beginning; thence S3°40'W 233.38 feet; thence N88°50'E 172.84 feet to the centerline of Beloit Street; thence N24°27'E along said centerline 252.11 feet to the intersection of said centerline with the south line of Wisconsin Street extended east; thence West along said south line of Wisconsin street extended east and the south line of Wisconsin Street 262.04 feet to the place of beginning,

and that the plat shown hereon is a correct representation thereof and shows the size and location of the property, its exterior boundaries, the location of all visible structures and dimensions of all principal buildings thereon, boundary fences, apparent easements, roadways and visible encroachments, if any, and that I have surveyed the property hereon described, according to the official records, to the best of my knowledge and belief.

November 6, 1989

*George T. Dunham*  
 George T. Dunham, Surveyor

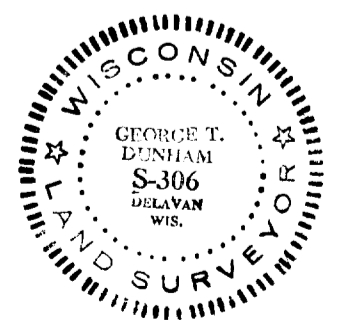
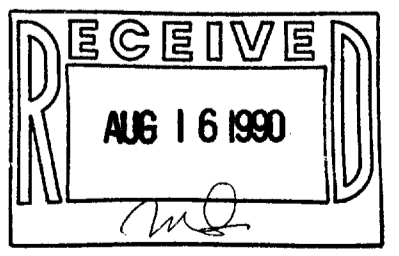

Survey # 002-10016

TAX KEY #WUP 00119A  
 #WUP 00119B