

GEORGE T. DUNHAM  
SURVEYING & SUBDIVISION  
DELAVAN, WISCONSIN

N

Scale - 1" = 30'

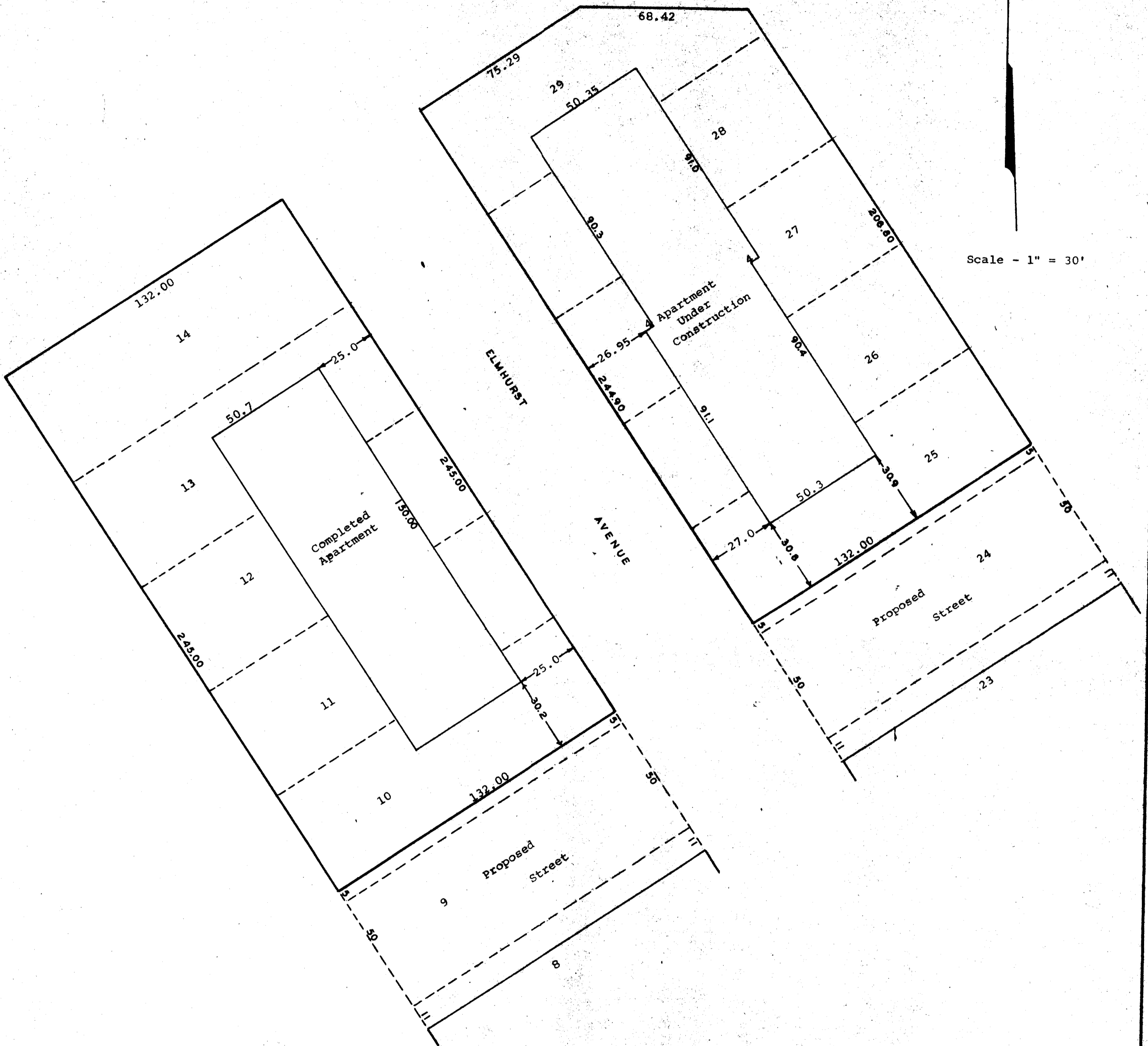

STATE OF WISCONSIN )  
WALWORTH COUNTY ) SS

I, George T. Dunham, Surveyor, certify that I have surveyed the property described as follows,

The northwesterly 45.00 feet of Lot 10, Lot 11, Lot 12, Lot 13, and Lot 14; and the northwesterly 45.00 feet of Lot 25, Lot 26, Lot 27, Lot 28 and Lot 29 of Bennings Subdivision located in the City of Delavan, Walworth County, Wisconsin,

and that the above plat is an accurate survey and a true representation thereof and correctly shows the exterior boundary lines and location of buildings on said property and the correct measurements thereof.  
January 7, 1970

*George T. Dunham*  
George T. Dunham, Surveyor