

PLAT OF SURVEY

LOCATION: Smith Lane, Delavan, Wisconsin

LEGAL DESCRIPTION:

Lot 12 in ELLIS FARMS - PHASE 1, part of the Northwest 1/4 of the Northwest 1/4 of Section 24, Town 2 North, Range 15 East, City of Delavan, Walworth County, Wisconsin.

April 6, 2009

Survey No. 101946

Creek Road (73' R.O.W.)

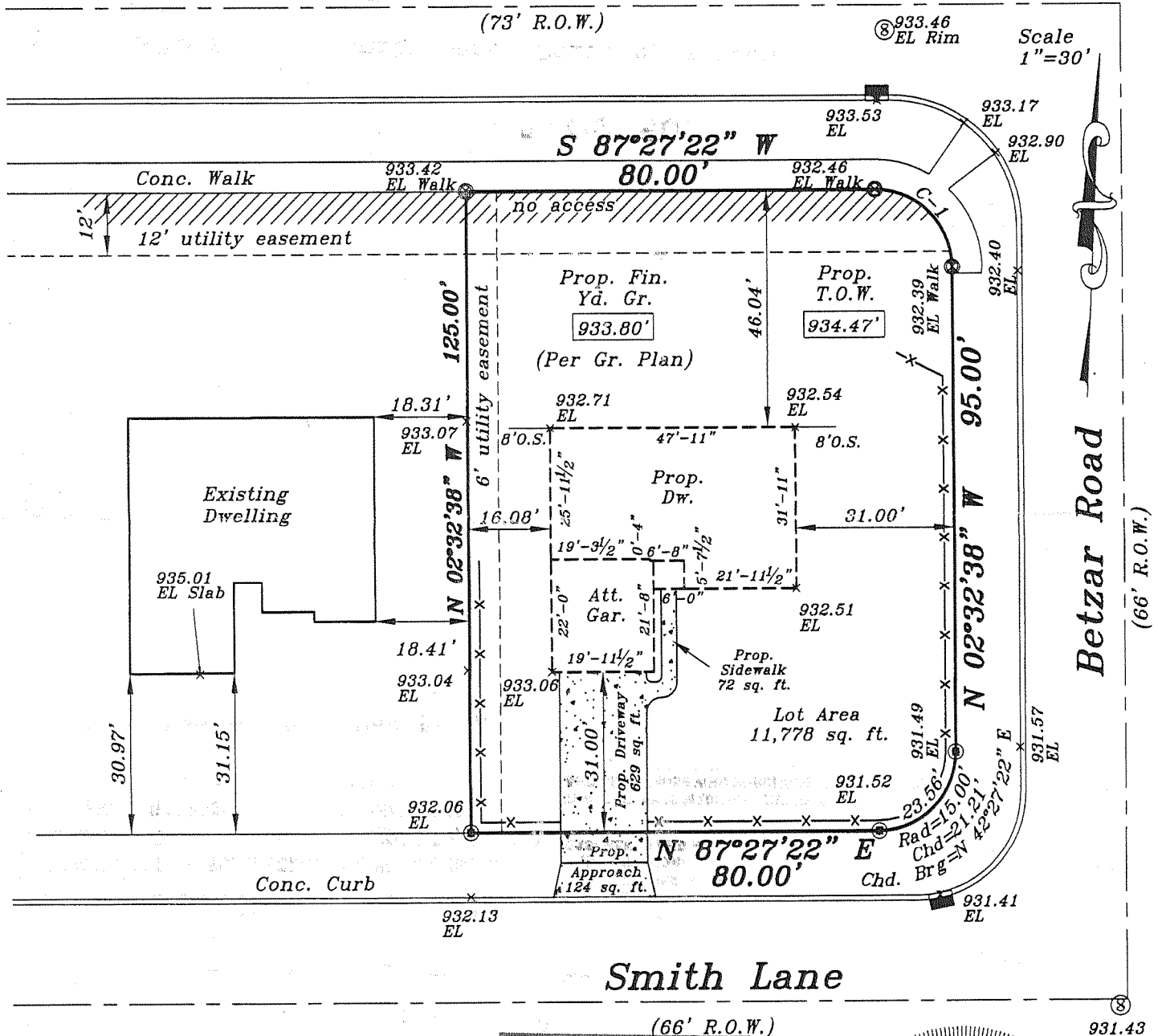

C-1

Length=23.56'
Rad=15.00'
Chd=21.21'
Chd. Brg=N 47°32'38" W

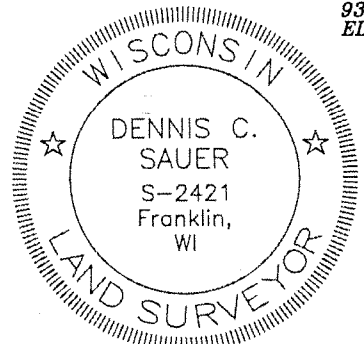
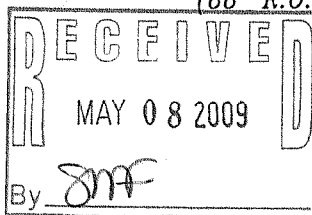

000.0 — Denotes Proposed Grade

—x—x—x— Denotes Proposed Silt Screen

METROPOLITAN SURVEY SERVICE, INC.

REGISTERED LAND SURVEYORS AND CIVIL ENGINEERS
5307 S. 92ND STREET, SUITE 140, HALES CORNERS, WI 53130.
PH. (414) 529-5380 FAX (414) 529-9787
email address: survey@bizwi.rr.com

I HEREBY CERTIFY THAT I HAVE SURVEYED THE ABOVE DESCRIBED PROPERTY AND THAT THE ABOVE MAP IS A TRUE REPRESENTATION THEREOF AND SHOWS THE SIZE AND LOCATION OF THE PROPERTY. ITS EXTERIOR BOUNDARIES, THE LOCATION OF ALL VISIBLE STRUCTURES AND DIMENSIONS OF ALL PRINCIPAL BUILDINGS THEREON, BOUNDARY FENCES, APPARENT EASEMENTS AND ROADWAYS AND VISIBLE ENCROACHMENT, IF ANY.

THIS SURVEY IS MADE FOR THE EXCLUSIVE USE OF THE PRESENT OWNERS OF THE PROPERTY, AND ALSO THOSE WHO PURCHASE, MORTGAGE, OR GUARANTEE THE TITLE THERETO WITHIN ONE (1) YEAR FROM THE DATE HEREOF.

- ⊙ — Denotes Iron Rod Found
- ⊙ — Denotes Iron Pipe Set

SIGNED

Dennis C. Sauer

Dennis C. Sauer
Registered Land Surveyor S-2421

XELFI-12

002-21163