

PLAT OF SURVEY

-OF-

LOT 81, WHISPERING PINES SECOND ADDITION, BEING PART OF THE NORTHWEST 1/4 OF THE SOUTHEAST 1/4 OF SECTION 13, TOWN 2 NORTH, RANGE 15 EAST, IN THE CITY OF DELAVAN, COUNTY OF WALWORTH, STATE OF WISCONSIN.

SURVEY FOR: SOUTHEASTERN WISCONSIN HOUSING CORPORATION

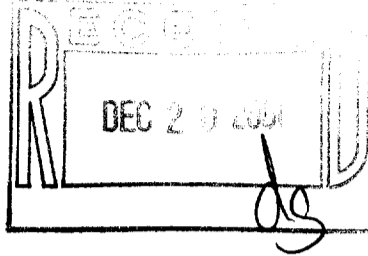

SPRUCE (66' WIDE) STREET

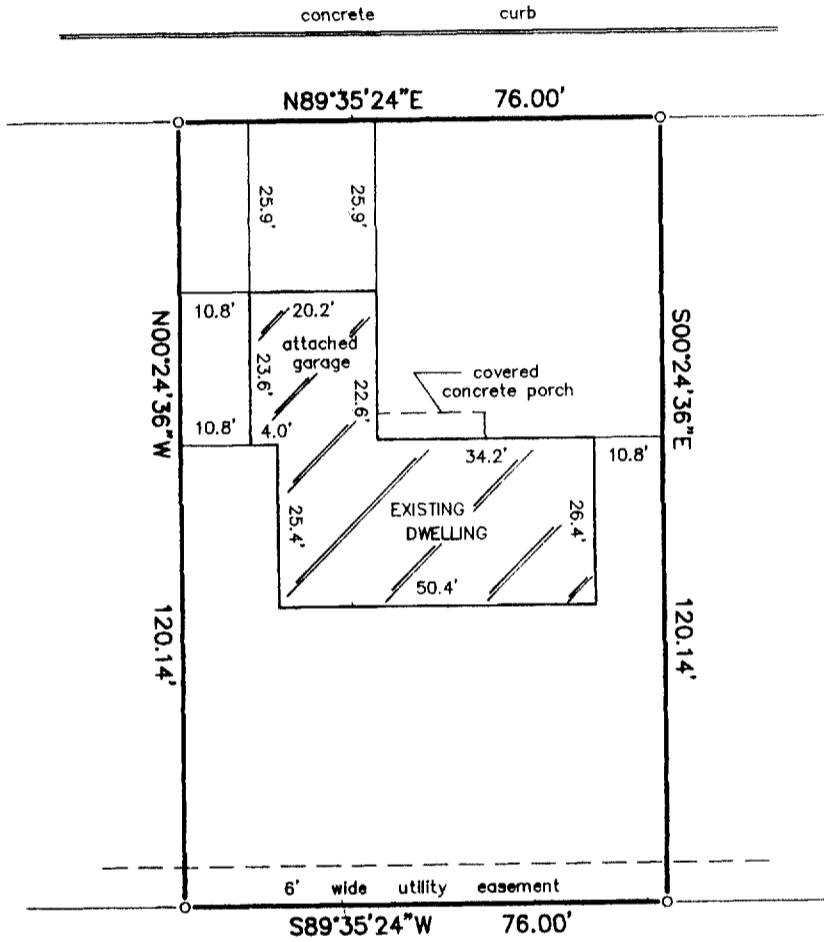

LEGEND

○ FOUND IRON PIPE

SCALE: 1" = 30'



"I hereby certify that I have surveyed the above described property and that the above map is a correct representation thereof and shows the size and location of the property, its exterior boundaries, the location of all visible structures and dimensions of all principal buildings thereon, boundary fences, apparent easements, roadways and encroachments, if any."

"This survey is made for the use of the present owners of the property, and those who purchase, mortgage, or guarantee the title thereto within one year from date hereof."

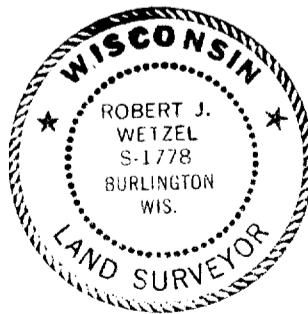

THIS IS NOT AN ORIGINAL PRINT UNLESS THIS SEAL IS RED.



B.W. SURVEYING

412 N. PINE STREET
BURLINGTON, WI 53105
(262)-767-0225

Robert J. Wetzel
ROBERT J. WETZEL S-1778

OCTOBER 24, 2001
DATE

4729
JOB NUMBER

XWPa-281

2-1940