

ASBUILT SURVEY OF BUILDING 3 OF MEADOWS OF DELAVAN, CONDOMINIUMS

A CONDOMINIUM RECORDED AS DOC. #355588, LOCATED IN THE SW 1/4 OF SECTION 13, TOWN 2 NORTH, RANGE 15 EAST, CITY OF DELAVAN, WALWORTH COUNTY, WISCONSIN

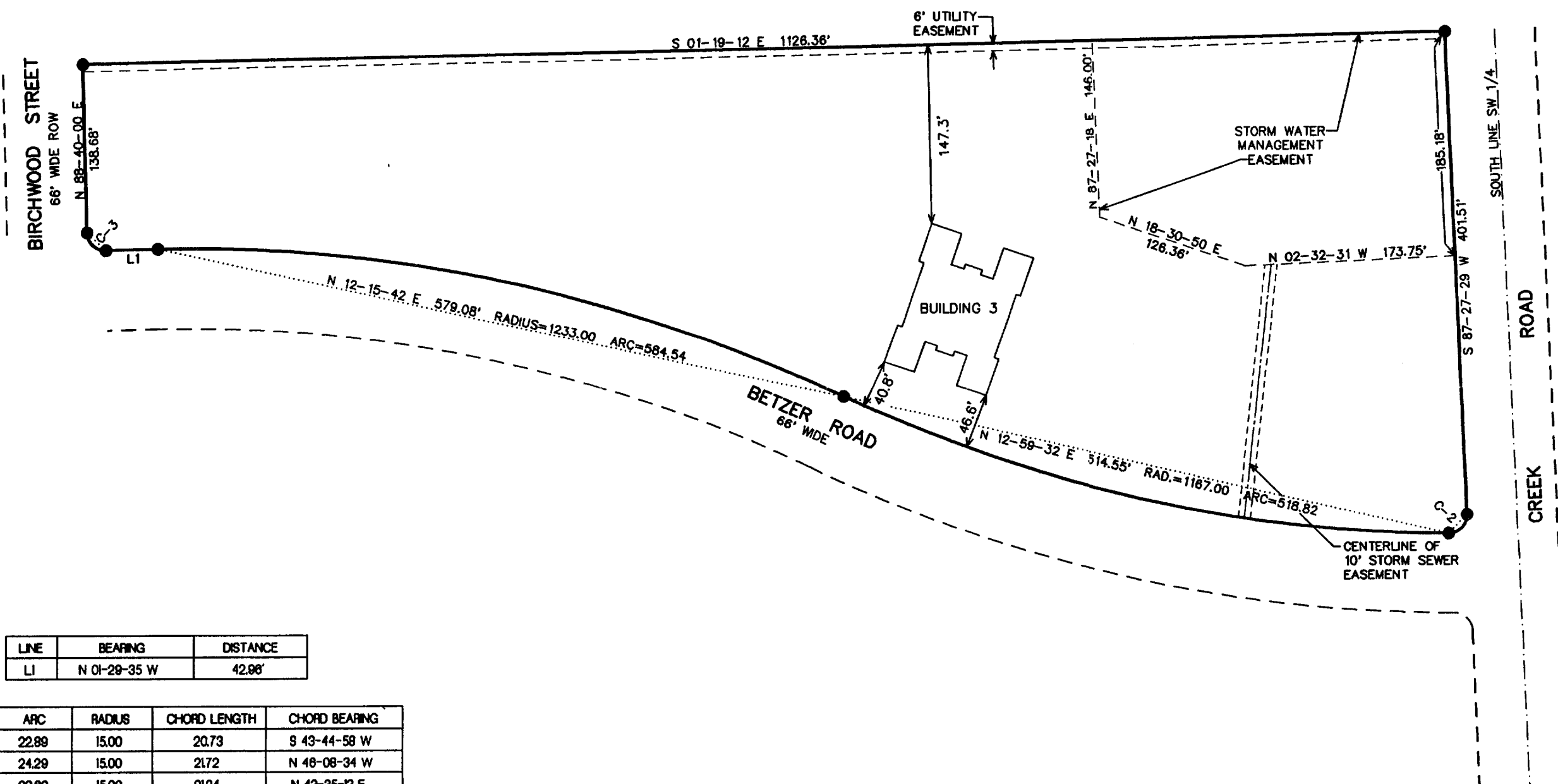
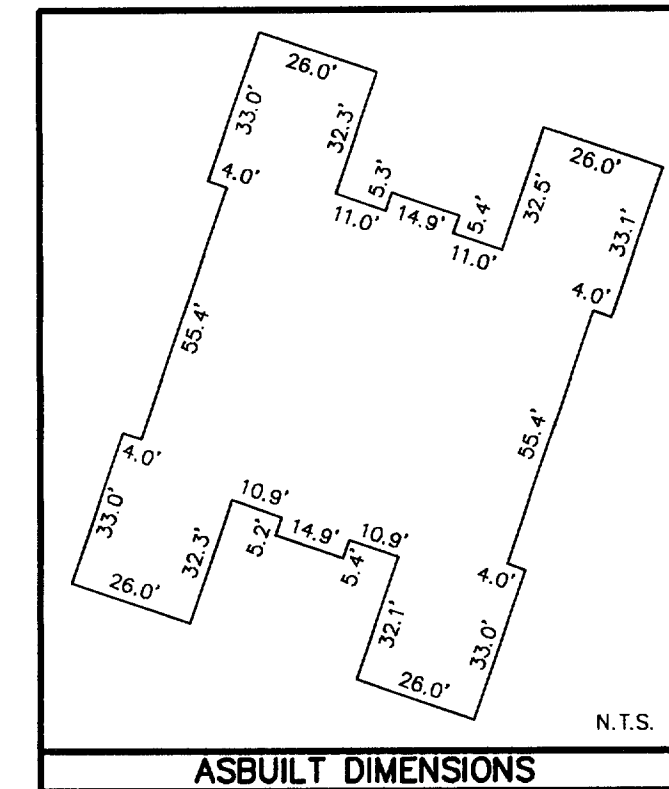
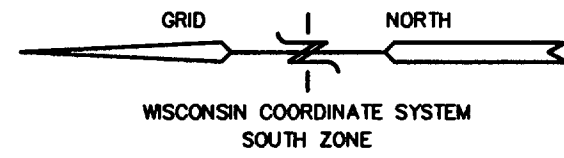

LINE	BEARING	DISTANCE
L1	N 01-29-35 W	42.98'

CURVE	ARC	RADIUS	CHORD LENGTH	CHORD BEARING
C1	22.89	15.00	20.73	S 43-44-58 W
C2	24.29	15.00	21.72	N 46-08-34 W
C3	23.60	15.00	21.24	N 43-35-13 E

LEGEND
● = FOUND IRON REBAR STAKE
LCE = LIMITED COMMON ELEMENT

NOTE: COPIES OF THIS MAP TO WHICH THE FOLLOWING CERTIFICATE WILL APPLY SHOW THE SURVEYOR'S ORIGINAL SEAL AND SIGNATURE IN RED INK. COPIES BY ANY OTHER MEANS MAY HAVE ALTERATIONS WHICH DO NOT REPRESENT THE SURVEYOR'S WORK PRODUCT.

I HEREBY CERTIFY THAT THE ABOVE DESCRIBED PROPERTY HAS BEEN SURVEYED UNDER MY DIRECTION AND THAT THE ABOVE MAP IS A TRUE REPRESENTATION THEREOF AND SHOWS THE SIZE AND LOCATION OF THE PROPERTY AND ITS EXTERIOR BOUNDARIES. THIS SURVEY IS MADE FOR THE USE OF THE PRESENT OWNERS OF THE PROPERTY, AND ALSO THOSE WHO PURCHASE, MORTGAGE, OR GUARANTEE THE TITLE THERETO WITHIN ONE YEAR FROM THE DATE HEREOF.

DATED: 5-4-2000

Peter S. Gordon
PETER S. GORDON R.L.S. 2101

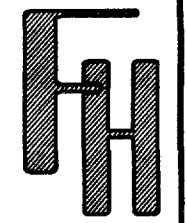
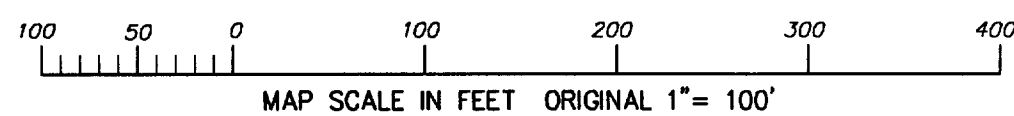
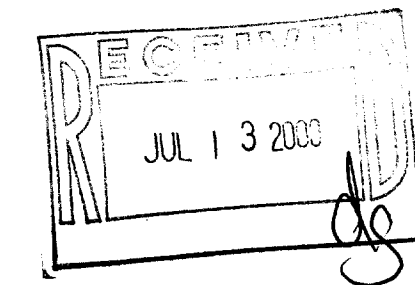

ASBUILT SURVEY

-- WORK ORDERED BY --
ROLAND ROTH
ROR, INC.
P.O. BOX 585
HARTLAND, WI. 53029

FARRIS, HANSEN & ASSOCIATES, INC.
ENGINEERING - ARCHITECTURE - SURVEYING
7 RIDGWAY COURT P.O. BOX 437
ELKHORN, WISCONSIN 53121
OFFICE: (262) 723-2098 FAX: (262) 723-5886

REVISIONS

PROJECT NO.
4057.99
DATE:
05/03/2000
SHEET NO.
1 OF 1

XMED*MISC
XMED-17 to XMED 24

002 - 1870

MAY 4 2000