

**ABELL  
SURVEYING & MAPPING**  
 DELAVAN, WISCONSIN 53115  
 414-728-6737

**PLAT OF SURVEY OF**

LOT 15, BENNING'S SUBDIVISION,  
 LOCATED IN THE CITY OF DELAVAN,  
 WALWORTH COUNTY, WISCONSIN.

ORDERED BY: CENTURY 21-SKANDIA REALTY  
 312 S. 7th STREET  
 DELAVAN, WI. 53115

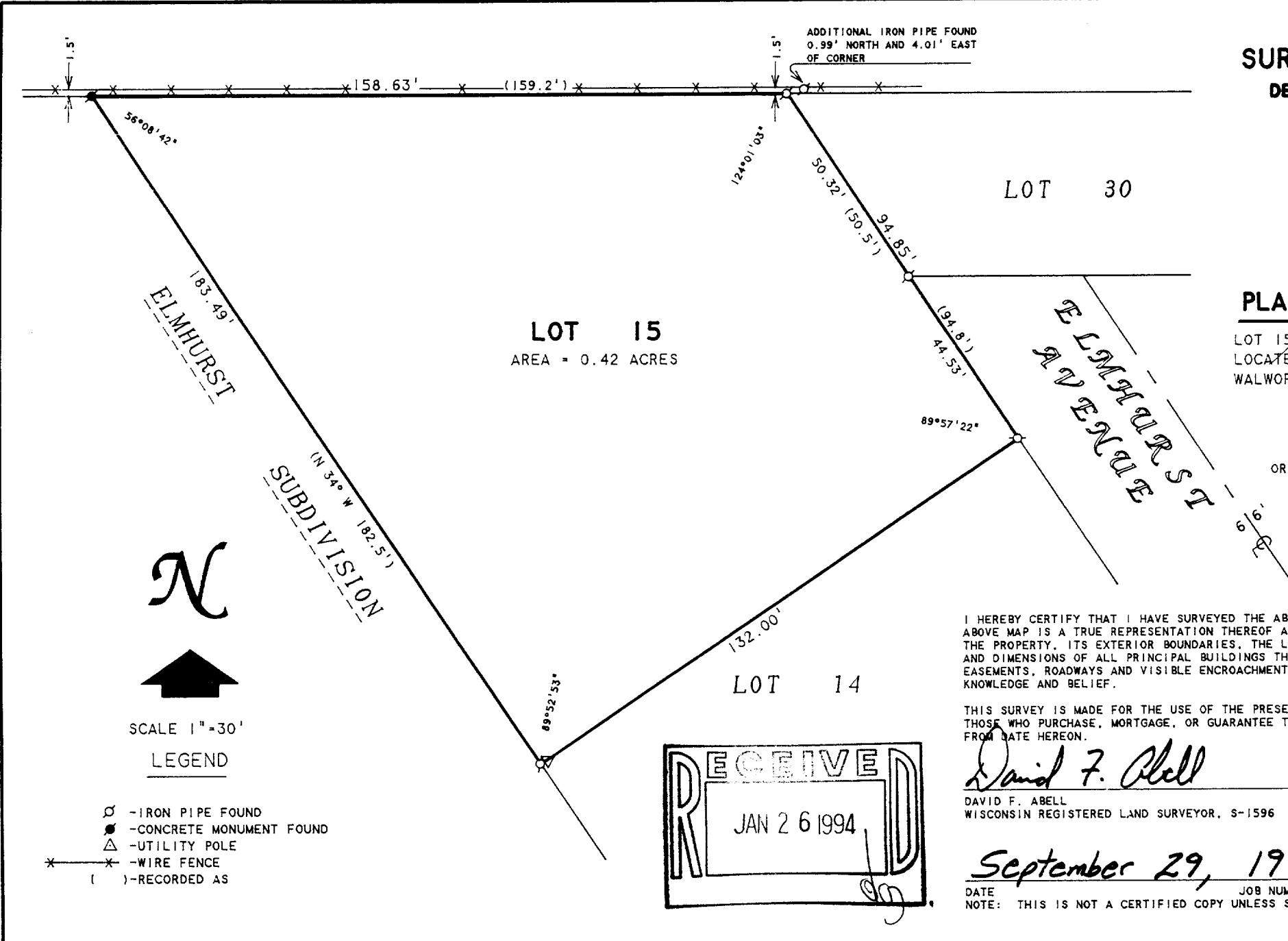

I HEREBY CERTIFY THAT I HAVE SURVEYED THE ABOVE DESCRIBED PROPERTY AND THAT THE ABOVE MAP IS A TRUE REPRESENTATION THEREOF AND SHOWS THE SIZE AND LOCATION OF THE PROPERTY, ITS EXTERIOR BOUNDARIES, THE LOCATION OF ALL VISIBLE STRUCTURES AND DIMENSIONS OF ALL PRINCIPAL BUILDINGS THEREON, BOUNDARY FENCES, APPARENT EASEMENTS, ROADWAYS AND VISIBLE ENCROACHMENTS, IF ANY, TO THE BEST OF MY KNOWLEDGE AND BELIEF.

THIS SURVEY IS MADE FOR THE USE OF THE PRESENT OWNERS OF THE PROPERTY, AND ALSO THOSE WHO PURCHASE, MORTGAGE, OR GUARANTEE THE TITLE THERETO WITHIN ONE (1) YEAR FROM DATE HEREON.

*David F. Abell*

DAVID F. ABELL  
 WISCONSIN REGISTERED LAND SURVEYOR, S-1596

*September 29, 1993*

DATE: \_\_\_\_\_ JOB NUMBER - 93230

NOTE: THIS IS NOT A CERTIFIED COPY UNLESS SEALED.

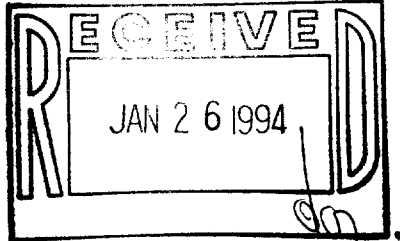

- LEGEND**
- ⊙ - IRON PIPE FOUND
  - - CONCRETE MONUMENT FOUND
  - △ - UTILITY POLE
  - \* - WIRE FENCE
  - ( ) - RECORDED AS

XBE-7

2-1325