

Plat of Survey

of

Lot 39 of The Ponds of Darien,

a subdivision located in the Northeast 1/4 of Section 27,
Town 2 North, Range 15 East, Village of Darien,
Walworth County, Wisconsin.

Surveyed for: **Cronin Enterprises c/o**
Delavan Lake Venture
2702 Willow Point Drive
Delavan, Wisconsin. 53115

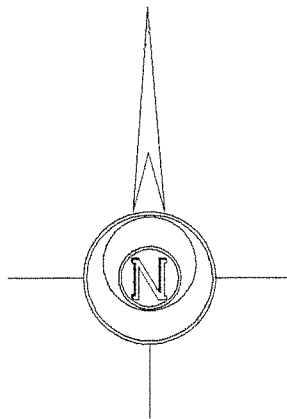
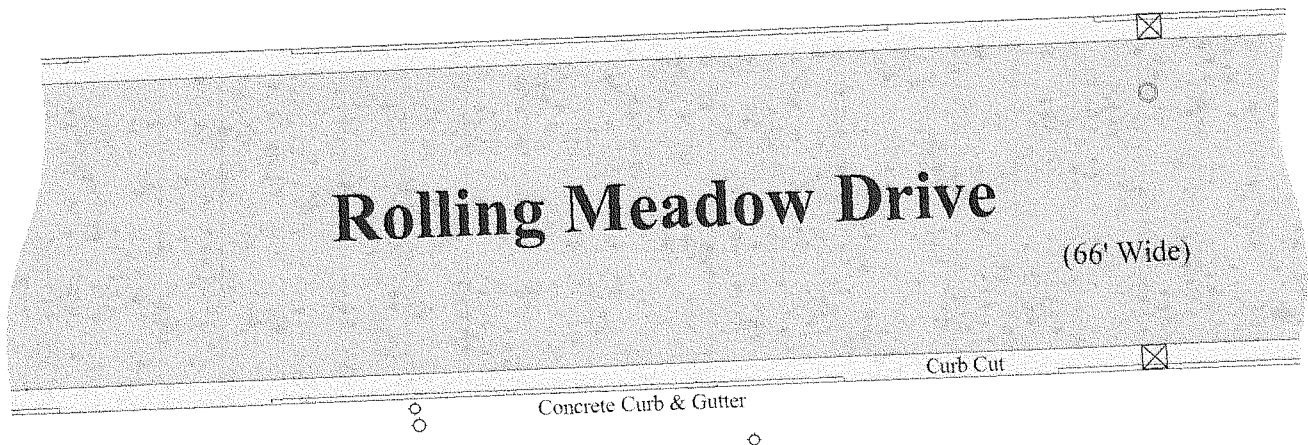

Bearings reference to the plat
of The Ponds of Darien.

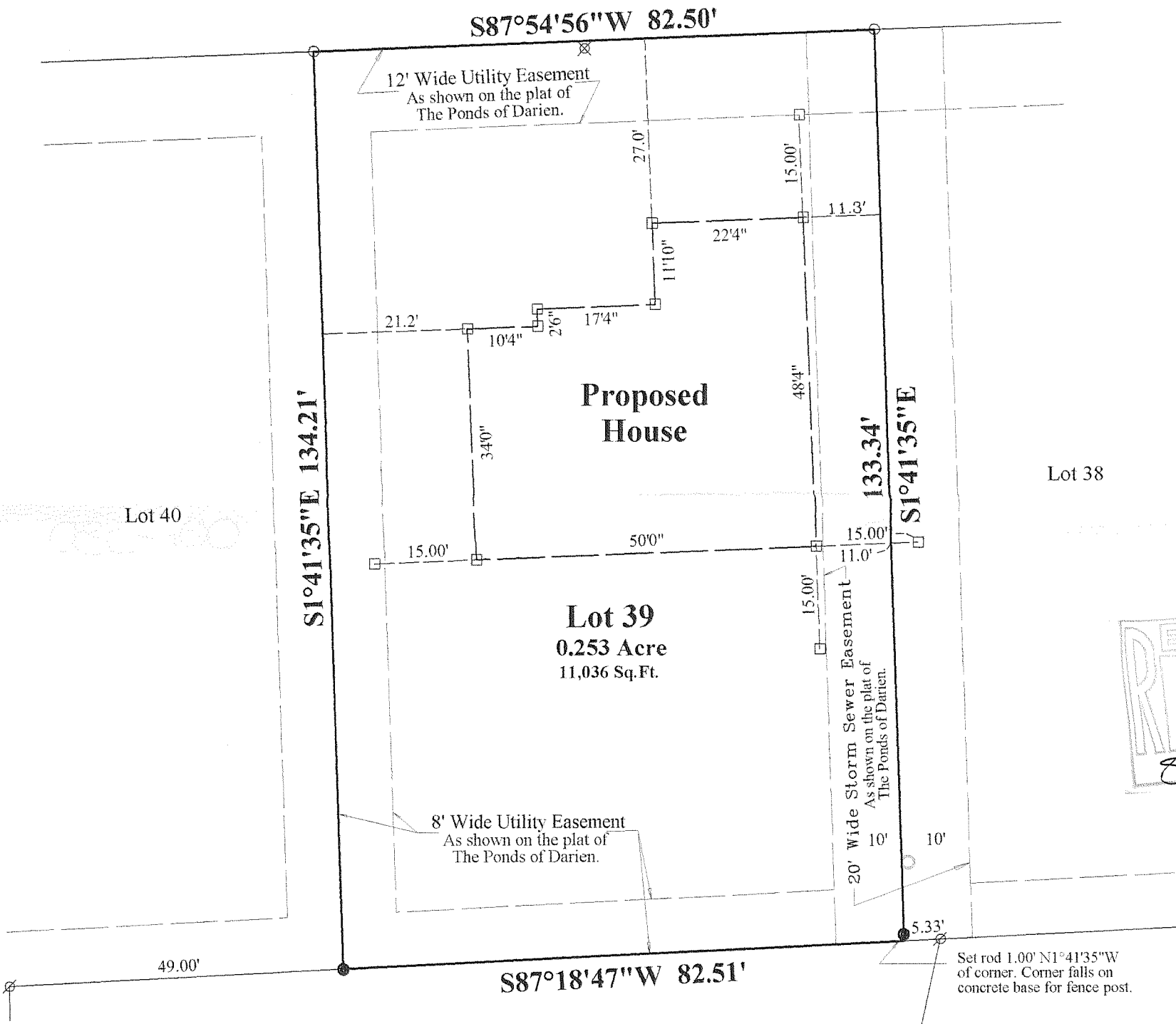

Tax Parcel
QVD 00011

Copyright c 2006 by Jensen & Olson Land Surveying, LLC.

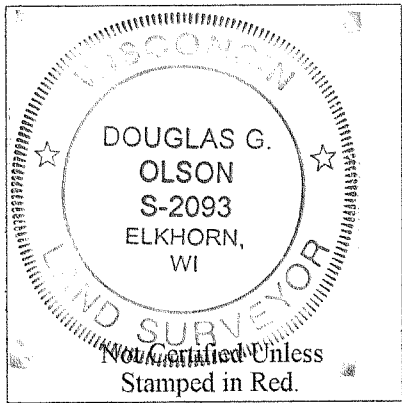

Notes:

- 1) This survey plat is not certified unless signed and sealed in red ink.
- 2) This survey is subject to Wisconsin lien laws. This Plat of Survey is the notice of intent to file lien. Lien waiver required.

All rights reserved. No part of this survey plat may be reproduced or transmitted in any form by any means - graphic, electronic, or mechanical, including photocopying, tracing, or information storage and retrieval systems - without permission in writing from Douglas G. Olson, Jensen & Olson Land Surveying, LLC.

I, Douglas G. Olson, Wisconsin Registered Land Surveyor, do hereby certify that this survey was performed by me or under my direction in full compliance with the owner's/agent's instructions and Chapter A-E 7 of the Wisconsin Administrative Code "Minimum Standards for Property Surveys"; and that this map is an accurate representation thereof to the best of my knowledge and belief.

Douglas G. Olson
Wisconsin Registered Land Surveyor - 2093

Legend

- Found Iron Pipe
- Set Iron Rod, 3/4" dia.
- Set Lath
- Set Wood Stake
- () Recorded Information
- Manhole
- Catch Basin
- Water Valve
- Fire Hydrant
- Wood Post - Appears to be marking location of sewer lateral
- Asphalt Surface
- Concrete Surface



Jensen & Olson Land Surveying, LLC

45 South Wisconsin Street P.O. Box 322
Elkhorn, Wisconsin. 53121
Telephone: (262) 723-3434
Facsimile: (262) 723-8044

Scale: 1" = 20'



Survey date: October 7, 2006.
Revisions:

Sheet 1 of 1 Sheets.

Job Reference Number:

QVD-39

001-530

2006.127