

ABELL
SURVEYING & MAPPING

1140 SEQUOIA STREET • DELAVAN, WISCONSIN 53115
262-728-6737

ORDERED BY: KEEFE REAL ESTATE
1155 E. GENEVA STREET
DELAVAN, WI 53115

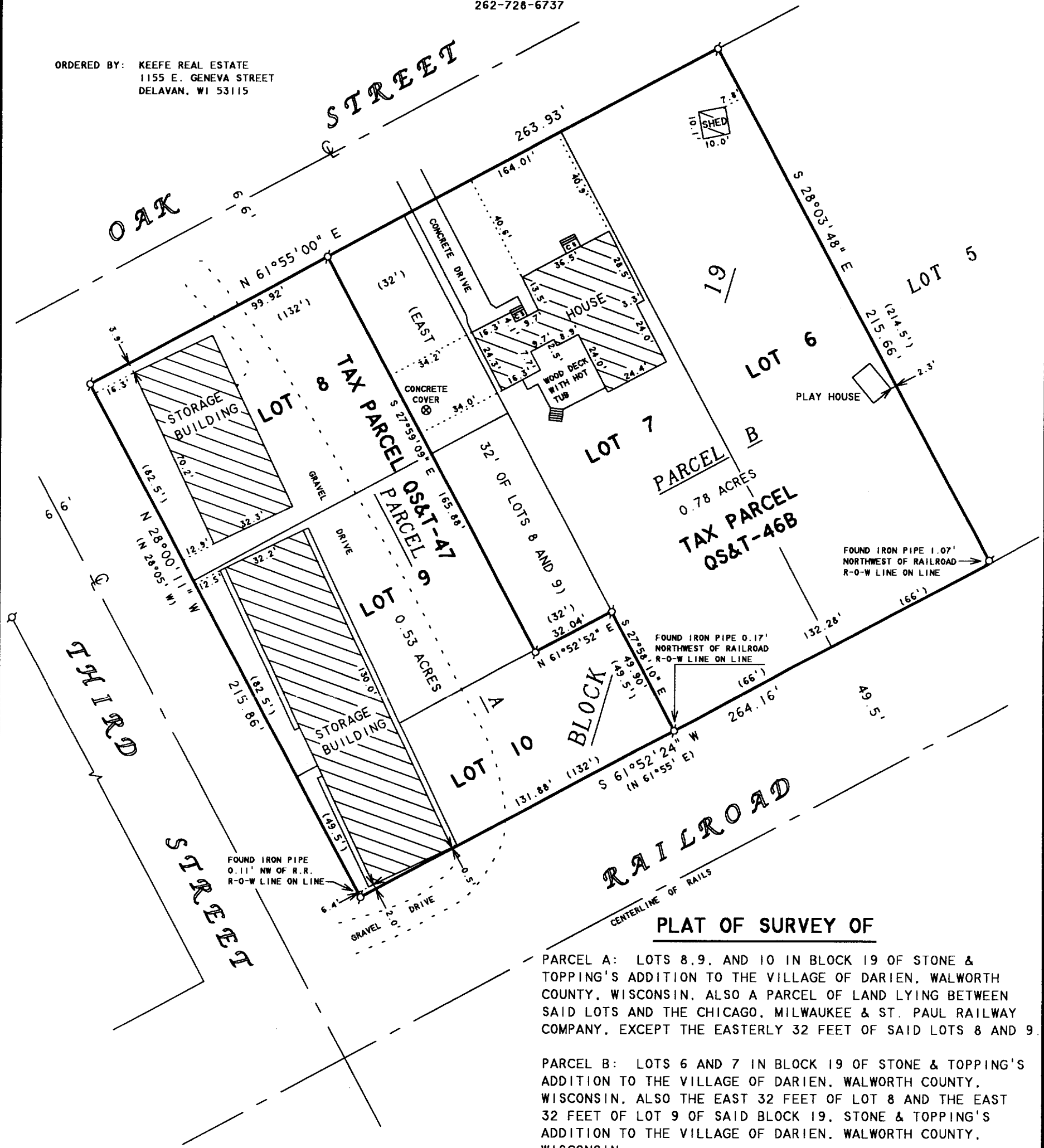

PLAT OF SURVEY OF

PARCEL A: LOTS 8, 9, AND 10 IN BLOCK 19 OF STONE & TOPPING'S ADDITION TO THE VILLAGE OF DARIEN, WALWORTH COUNTY, WISCONSIN, ALSO A PARCEL OF LAND LYING BETWEEN SAID LOTS AND THE CHICAGO, MILWAUKEE & ST. PAUL RAILWAY COMPANY, EXCEPT THE EASTERLY 32 FEET OF SAID LOTS 8 AND 9.

PARCEL B: LOTS 6 AND 7 IN BLOCK 19 OF STONE & TOPPING'S ADDITION TO THE VILLAGE OF DARIEN, WALWORTH COUNTY, WISCONSIN, ALSO THE EAST 32 FEET OF LOT 8 AND THE EAST 32 FEET OF LOT 9 OF SAID BLOCK 19, STONE & TOPPING'S ADDITION TO THE VILLAGE OF DARIEN, WALWORTH COUNTY, WISCONSIN.

NOTE: IT IS THE OPINION OF THIS SURVEYOR THAT THE APPARENT INTENT OF THE ORIGINAL SURVEYOR OF STONE & TOPPING'S ADDITION TO THE VILLAGE OF DARIEN WAS TO EXTEND THE SUBDIVISION BOUNDARY TO THE RAILROAD RIGHT OF WAY LINE.

I HEREBY CERTIFY THAT I HAVE SURVEYED THE ABOVE DESCRIBED PROPERTY AND THAT THE ABOVE MAP IS A TRUE REPRESENTATION THEREOF AND SHOWS THE SIZE AND LOCATION OF THE PROPERTY, ITS EXTERIOR BOUNDARIES, THE LOCATION OF ALL VISIBLE STRUCTURES AND DIMENSIONS OF ALL PRINCIPAL BUILDINGS THEREON, BOUNDARY FENCES, APPARENT EASEMENTS, ROADWAYS AND VISIBLE ENCROACHMENTS, IF ANY, TO THE BEST OF MY KNOWLEDGE AND BELIEF.

THIS SURVEY IS MADE FOR THE USE OF THE PRESENT OWNERS OF THE PROPERTY, AND ALSO THOSE WHO PURCHASE, MORTGAGE, OR GUARANTEE THE TITLE THERETO WITHIN ONE (1) YEAR FROM DATE HEREON.

David F. Abell

DAVID F. ABELL
WISCONSIN REGISTERED LAND SURVEYOR, S-1596

June 20, 2003

DATE: JOB NUMBER - 03075
NOTE: THIS IS NOT A CERTIFIED COPY UNLESS SEALED.

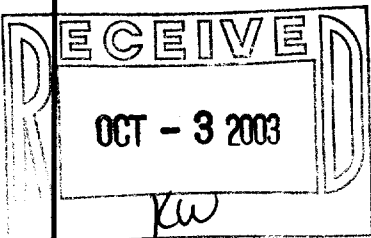

N



SCALE 1"=40'

LEGEND

- Ø - IRON PIPE FOUND
- CS - CONCRETE STOOP
- () - RECORDED AS

QS+T-46B
QS+T-47

001-466