

DUNHAM SURVEYING, S.C.
 SURVEYING & SUBDIVIDING
 DELAVAN, WISCONSIN 53115

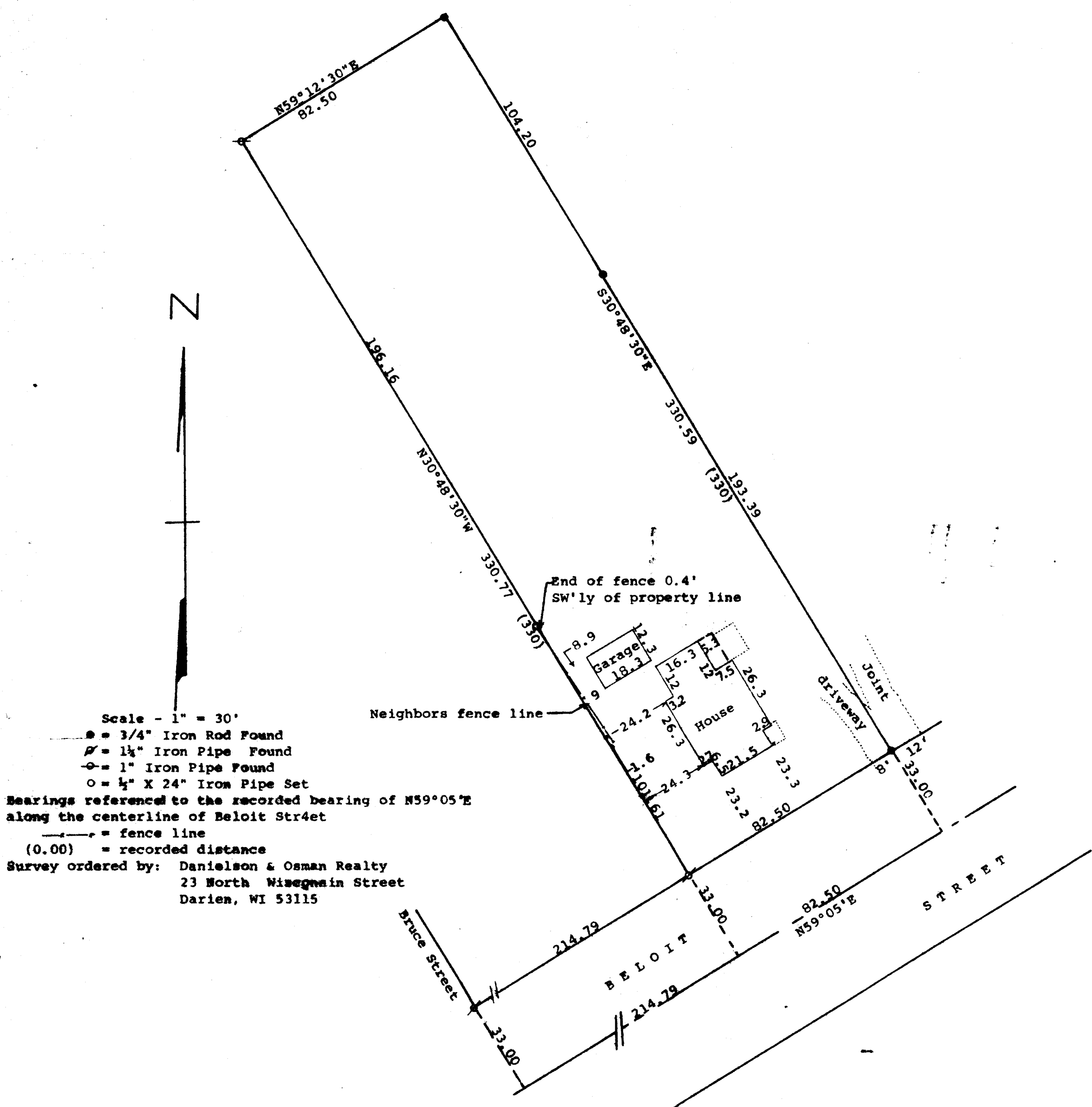

Scale - 1" = 30'

- = 3/4" Iron Rod Found
- ⊘ = 1 1/4" Iron Pipe Found
- ⊙ = 1" Iron Pipe Found
- = 1/2" X 24" Iron Pipe Set

Bearings referenced to the recorded bearing of N59°05'E along the centerline of Beloit Street

— = fence line
 (0.00) = recorded distance

Survey ordered by: Danielson & Osman Realty
 23 North Wisconsin Street
 Darien, WI 53115

STATE OF WISCONSIN)
 COUNTY OF WALWORTH) SS

I, George T. Dunham, Surveyor, certify that I have surveyed the property described as follows:

A parcel of land located in the Southwest 1/4 of Section 27, T 2 N, R 15 E, Village of Darien, Walworth County, Wisconsin, described as follows:
 Commencing in the centerline of Beloit Street at the intersection of said centerline with the northeasterly line of Bruce Street; thence N59°05'E along said centerline 214.79 feet to the place of beginning; thence continue N59°05'E along said centerline 82.50 feet; thence N30°48'30"W 330.59 feet to the southeasterly line of John Bruce's Addition; thence S59°12'30"W along said addition 82.50 feet; thence S30°48'30"E 330.77 feet to the place of beginning.

and that the plat shown hereon is a correct representation thereof and shows the size and location of the property, its exterior boundaries, the location of all visible structures and dimensions of all principal buildings thereon, boundary fences, apparent easements, roadways and visible encroachments, if any, and that I have surveyed the property hereon described, according to the official records, to the best of my knowledge and belief.
 April 1, 1991

George T. Dunham
 George T. Dunham, Surveyor

