

DUNHAM SURVEYING, S.C.  
SURVEYING & SUBDIVIDING  
DELAVAN, WISCONSIN 53115

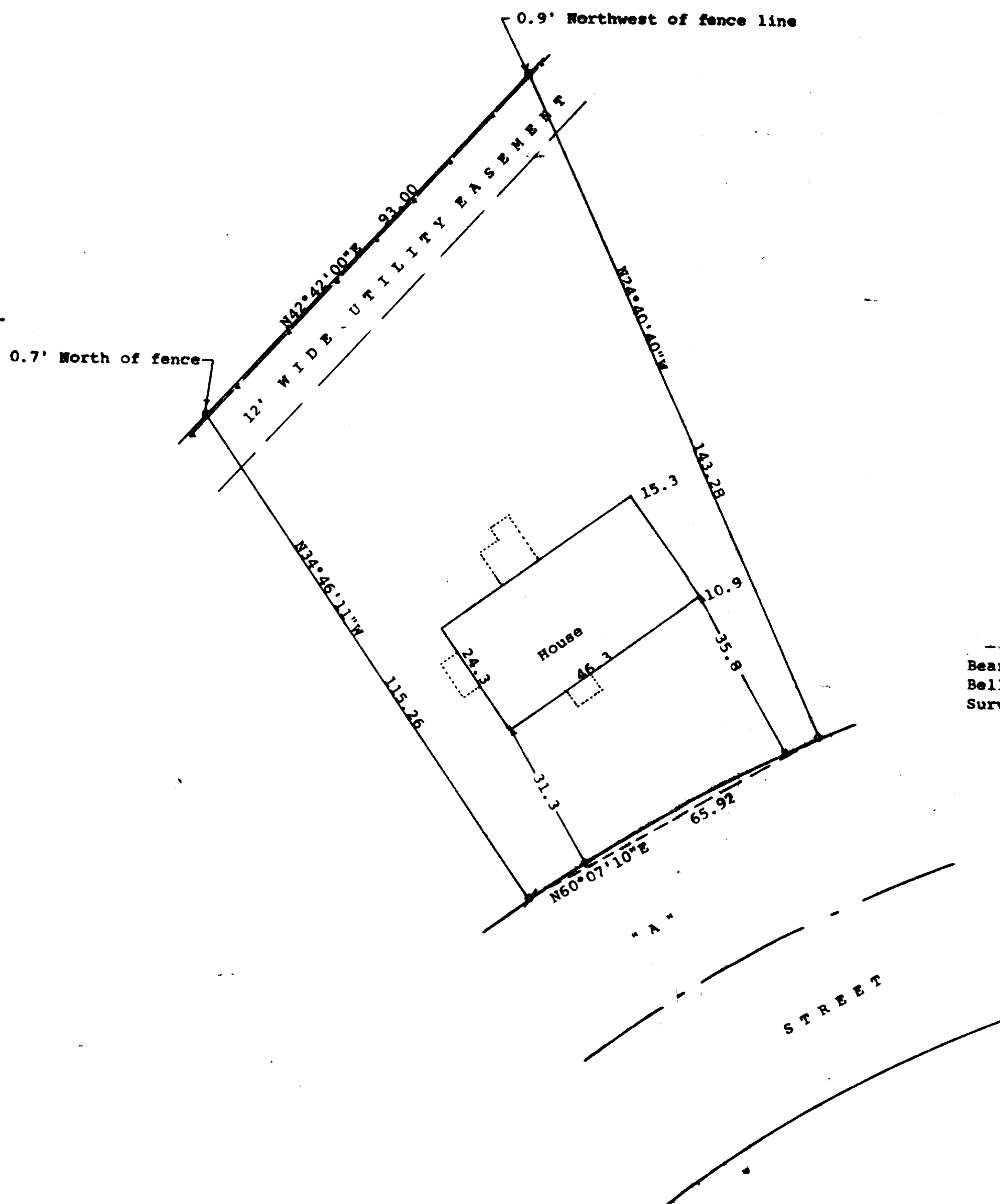

Scale - 1" = 20'  
 • = 1 1/4" Iron Pipe Found  
 x = 1" Iron Pipe Found  
 o = 3/4" Iron Pipe Found  
 --- = Fence Line  
 Bearings are those on the recorded plat of Bella Vista  
 Survey ordered by: Realty World, Carmin Realtors  
 811 East Geneva Street  
 Delavan, WI 53115

STATE OF WISCONSIN) ss  
 COUNTY OF WALWORTH)

I, George T. Dunham, Surveyor, certify that I Have surveyed the property described as follows:

Lot 4, Block 1 of Bella Vista, a subdivision located in the Southwest 1/4 of the Northwest 1/4 and in the Southeast 1/4 of the Northwest 1/4 of Section 27, T 2 N, R 15 E, Village of Darien, Walworth County, Wisconsin,

and that the plat shown hereon is a correct representation thereof and shows the size and location of the property, its exterior boundaries, the location of all visible structures and dimensions of all principal buildings thereon, boundary fences, apparent easements, roadways and visible encroachments, if any, and that I have surveyed the property hereon described, according to the official records, to the best of my knowledge and belief.  
 September 24, 1990

*George T. Dunham*  
 George T. Dunham, Surveyor

