

DUNHAM SURVEYING, S.C.  
SURVEYING & SUBDIVIDING  
DELAVER, WISCONSIN 53115

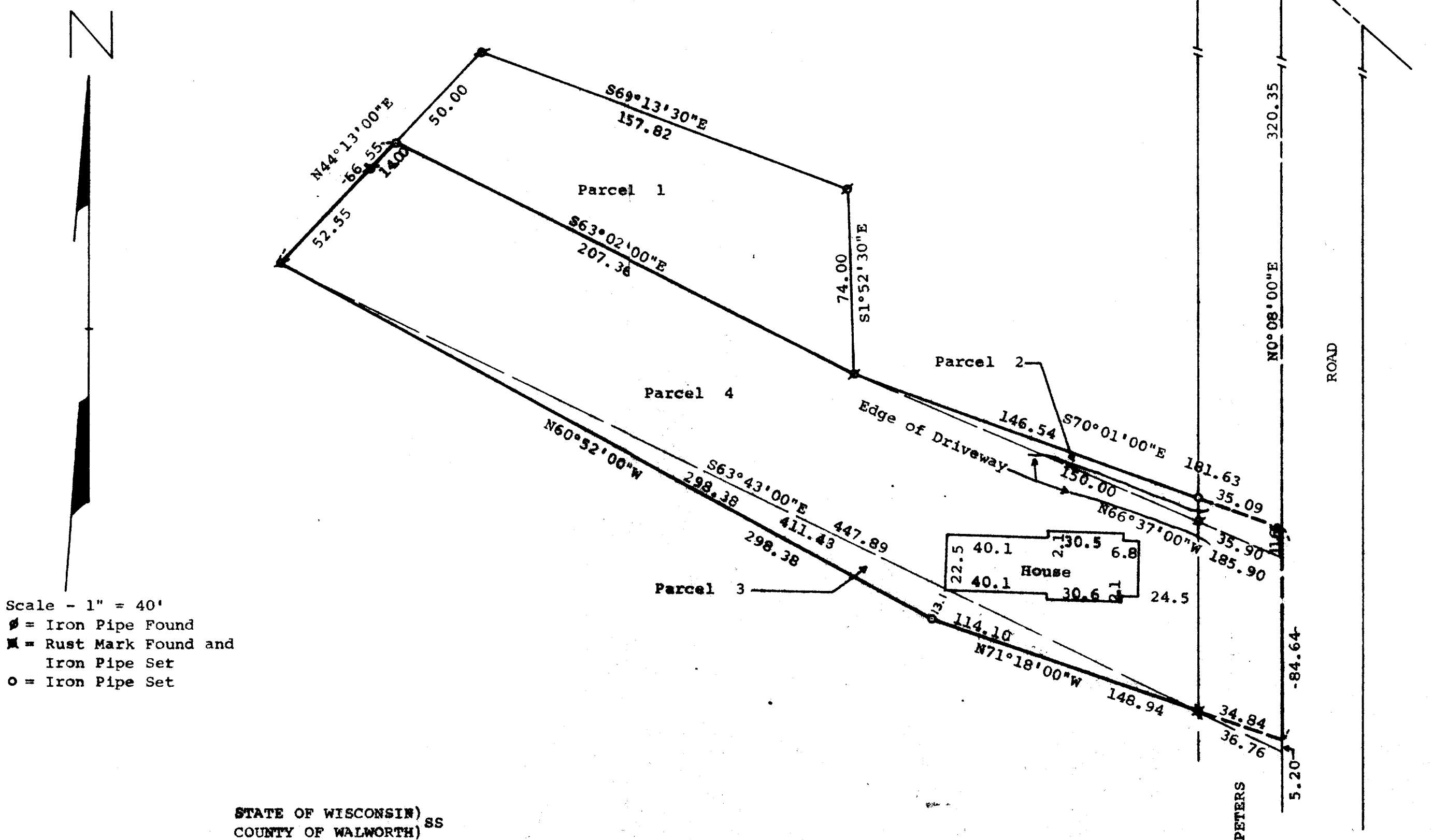

STATE OF WISCONSIN)  
COUNTY OF WALWORTH) SS

I, George T. Dunham, Surveyor, certify that I have surveyed the property described as follows,

PARCEL 1: A parcel of land located in the Southwest  $\frac{1}{4}$  of Section 27, T2N, R15E, Village of Darien, Walworth County, Wisconsin, described as follows: Commencing at the intersection of the Southwesterly line of U.S. Highway 14 with the centerline of Peters Road; thence S0°08'00"W, along said centerline, 320.35 feet; thence N70°01'00"W, 181.63 feet to the place of beginning; thence N63°02'00"W, 207.36 feet; thence N44°13'00"E, 50.00 feet; thence S69°13'30"E, 157.82 feet; thence S1°52'30"E, 74.00 feet to the place of beginning.

PARCEL 2: A parcel of land located in the Southwest  $\frac{1}{4}$  of Section 27, T2N, R15E, Village of Darien, Walworth County, Wisconsin, described as follows: Commencing at the intersection of the Southwesterly line of U. S. Highway 14 with the centerline of Peters Road; thence S0°08'00"W along said centerline, 320.35 feet to the place of beginning; thence continue S0°08'00"W along said centerline, 11.65 feet; thence N66°37'00"W, 185.90 feet; thence S70°01'00"E, 181.63 feet to the place of beginning.

PARCEL 3: A parcel of land located in the Southwest  $\frac{1}{4}$  of Section 27, T2N, R15E, Village of Darien, Walworth County, Wisconsin, described as follows: Commencing at the intersection of the Southwesterly line of U. S. Highway 14 with the centerline of Peters Road; thence S0°08'00"W along said centerline 404.99 feet; thence N71°18'00"W, 148.94 feet to the place of beginning; thence continue N71°18'00"W, 114.10 feet; thence N60°52'00"W, 298.38 feet; thence S63°43'00"E, 411.43 feet to the place of beginning.

COMBINATION OF PARCELS 2, 3, AND 4: A parcel of land located in the Southwest  $\frac{1}{4}$  of Section 27, T2N, R15E, Village of Darien, Walworth County, Wisconsin, described as follows: Commencing at the intersection of the Southwesterly line of U. S. Highway No. 14 with the centerline of Peters Road; thence S0°08'00"W along said centerline, 320.35 feet to the place of beginning; thence continue S0°08'00"W along said centerline, 84.64 feet; thence N71°18'00"W, 148.94 feet; thence N60°52'00"W, 298.38 feet; thence N44°13'00"E, 66.55 feet; thence S63°02'00"E, 207.36 feet; thence S70°01'00"E, 181.63 feet to the place of beginning.

and that the above map is a true representation thereof and shows the size and location of the property, its exterior boundaries, the location of all visible structures and dimensions of all principal buildings thereon, boundary fences, apparent easements, roadways and visible encroachments, if any. This survey is made for the use of the present owners of the property, and also those who purchase, mortgage, or guarantee the title thereto within one (1) year from date hereof.

November 15, 1979

*George T. Dunham*  
George T. Dunham, Surveyor

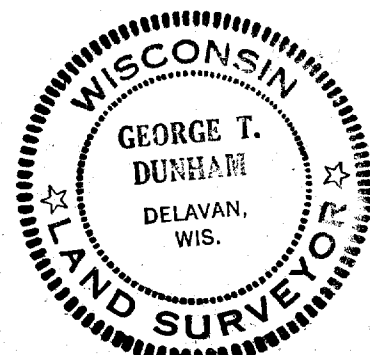

SCALE 1"=50'  
 O = IRON PIPE  
 X = CROSS IN CONC.

